CARDINAL Pennant

'59

MODERN MUS

Judy Ross

IC MASTERS

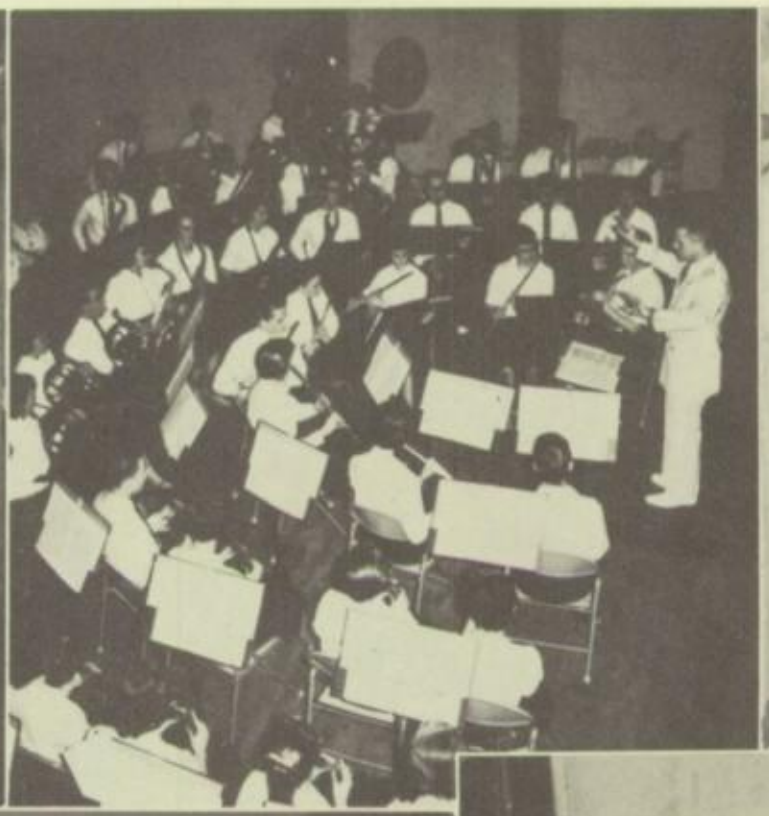

Judy,
Are you looking forward to Mr. Sutton's field trips. Don't study too hard for your finals. Have a nice summer.
Judy
Schmiedlin

Judy:
You're the luckiest Spanish student I ever saw. It's remarkable how you can guess those right answers. Good luck!
Russ Rutter

Judy:
Best of luck always to a real nice girl. Maybe I'll see you this summer.
Nancy Hamilton

Judy,
Best of luck with that brain of yours! Have a ball this summer & forget about genetics & soil erosion.
Barb Just

WAUWATOSA HIGH SCHOOL, WAUWATOSA, WISCONSIN

Judy - It's been fun having you in HR. Good Luck. See you next year! Cathie Poyergire

Judy, Good Luck always to a real swell Barb Miller

CARDINAL PENNANT

1959

STAFF

Editor-in-chief	Tom Jacob
Administration	Nancy Hoefs, editor
	Kay Larkin
	Tom Krohn
	Leighton Millar
Tosa Life	Peggy McMahon
	Kris Hansen
Seniors	Karen Matheus
	Sherry Koster
	Donna Martin
Boys Sports	Vito Catanese
	Bill Marten
	John Gollnick
Girls Sports	Doris Dammann
Homerooms	Judy Smelts
	Mary Alice Holland
	Nancy Schumacher
Advisor	Mr. John R. Wierman

Judy, I sure was fun having you in Biology. I wish I was as smart as you. You're a swell girl. Be good this summer and have fun to. Good luck ect. ect. See ya next year
Janice Resh

ADMINISTRATION

"The only good is knowledge, and the only evil ignorance."
— Diogenes

Mr. E. G. Burnkrant
Superintendent

Mr. W. E. Harmon
Principal

Mr. N. F. Martin
Vice-Principal

Miss M. R. Lind
Director of Guidance

Girls'
Counselor

Mr. H. S. Doepke
Boys' Counselor

Mr. S. J. Olson
Boys' Counselor

Miss C. V. Nelms
Girls' Counselor

ENGLISH

"The whole earth was of one language, and of one speech."
— Genesis

Miss Kuehl

Miss Henninger
Head of Department

Miss Krebs

Mr. Stark

Mrs. Muehl

Mr. Bush

Miss Bergland

Mr. Wierman

Margaret J. Burke
Miss Burke

Miss Crawford

Miss Bound
Librarian

"Style is the dress of thoughts."
— Chesterfield

Miss de Joannis
Head of Department
Spanish

Miss Silvernail
French, English

Mrs. Mages
Latin, English

Mrs. Merten
Latin, Spanish

Mrs. Rognebakke
German

Miss Loye
Latin

"As you make your bed you must lie in it."
— English Proverb

Miss Hoffmann
Head of Department
Commercial

Mr. Jackson
Industrial Arts

Mr. Baker
Commercial

Miss Folz
Commercial

Mr. Arnold
Industrial Arts

Mr. Janicsek
Commercial

Mr. Janto
Commercial

Miss Roth
Home Economics

Mrs. Rees
Commercial

Mr. Bedker
Industrial Arts

"Out of the strain of the doing, into the peace of the done."
— Julia Woodruff

Mr. Braem
Geometry

Mr. Dalton
Geometry, Algebra

Miss Striegl
Head of Department
Geometry, Algebra

Mr. Knoell
Algebra, Trig.

Margaret A. Striegl

Mr. McLean
Geometry

Mr. Street
Geometry

Mr. Matzdorf
Geometry

Mr. Duffy
Geometry, Algebra

Mrs. Franson
Geometry

FINE ARTS

"Art is difficult, transient is her reward."
— Schiller

Miss Spears
Art

Mr. McGarvie
Special Education

Miss Anderson
Art

SOCIAL SCIENCE

"History is philosophy teaching by examples."
— Bolingbroke

Mr. Nelson
U. S. History

Mr. Borgh
Head of Department
U. S. History

Miss Lund
U. S. History
Economics

Mr. Drost
Geography, Latin

Mr. Cerull
Ancient History

Mr. Avery
Modern History
U. S. History

Mr. Crowell
U. S. History

SCIENCE

"The physician heals, nature makes well."
— Aristotle

Mr. Ehn
Biology

Mr. Powers
Biology, Chemistry

Mr. Peacock
Head of Department
Physics

Mr. Voos
Chemistry

Mr. Tillotson
Biology

Mr. Hawley
Biology, Physics

Mr. Voltz
Chemistry

Mr. Sutton
Science

Miss Forsyth
Biology

Miss Kritz
Chemistry

SPEECH

"Speech was given to man to conceal his thoughts."
— Voltaire

Mrs. Gibson
Head of Department
Speech

Mr. Dawe
Stage

Mr. Bucholz
Speech

Miss Larson
Speech

Mr. Buettner
Band Director

MUSIC

Miss Garness
Head of Music Department
Choir

"Such sweet compulsion doth in music lie."
— Milton

Mr. Connell
Orchestra

Miss Stewart

"Ability is of little account without opportunity."
— Napoleon

Miss Vescolani
Head of Department
Health and Safety

Miss Skowlund

Mrs. Elliot

Miss Lietuvietis

Mr. Gehrmann
Driver Education

Mr. Knauff
Driver Education

Mr. Mathias

Mr. Pacetti

Mr. Gabriel

Mr. Schrecengost

Anneliese Schmid
President

Lana Cory
Secretary

Mr. Olson
Advisor

Marnie Schrage
Treasurer

Charles Kloff
Vice-President

STUDENT COUNCIL

Congressmen

ROW 6 — Chadnazar, Westphal, Krohn, Windau, Drake. *ROW 5* — Steitz, Beilfuss, Hahn, Smith, Wilde, Yoerg, Lucas., Wellauer, Truebenbach, Zuege, Sloane. *ROW 4* — Gertz, Gollnick, Malen, Ruenzel, Luck, Hamlet, Wackman, Prinslow, Treinen, Jensen, Nelson, Himes. *ROW 3* — Lowenhielm, Dugerdil, Govan, Montquire, Thranow, Grimsrud, Holtan, Manthei, Steelman, Walters, Thompson, Dumdey. *ROW 2* — Zimmerman, McGrath, Ross, Orth, Van Uxem, Snashall, Quideritz, Kuss, Sheahan, Morey, Dwyer, Foley, Forester. *ROW 1* — Haas, Olson, Slizewski, Tavela, Corey, Schmid, Klopf, Swanson, Johnston, Forrest, Scott, Schaefer.

ROW 3 — Matter, Osgood, Rutter. *ROW 2* — Nicolet, Fulop, Tancill, Stark, Cory, Koehler, Dumdee. *ROW 1* — Thompson, Klopf, Blithe Spirit (Tjensvold), Mr. Bush, Wolfe, Wilde, Vogle.

CARDINAL NEWS REPORTERS

Roving Journalists

ROW 3 — Grimstad, Becker, Haberkorn, Belton, Williams, Funk, Hathaway, Swanson, Straz. *ROW 2* — Rufe, Hansen, Johnson, Danaher, Butler, Brown, Coffin, Kenney, Fintak. *ROW 1* — Gaulke, Corlett, Foren, Quinn, Croke, Hill, Mathews, Buege.

STUDENT FINANCE HEAD CASHIERS

Money Magnates

ROW 3 — Handrich, Ellingson, Swanson, Halverson, Clothier. *ROW 2* — Lawrence, Ruedt, Forester, Endlich. *ROW 1* — Rodee, Ricciardi, Mr. Braem, Weber, Weiss.

STUDENT FINANCE REGULARS

Moola Makers

ROW 6 — Wright, Quintenz, Schoenke, Henderson, Kafemeyer. *ROW 5* — Moyer, Matter, Mobeck, McDonold, Stephens, Hayes, Splavec, Mikkelson, Kubicek. *ROW 4* — Branchford, Turmo, Lange, Julian, Knutsen, Volk, Kulk, Engman, Mathison, Walters. *ROW 3* — Tschanz, Schrodee, Knoblauch, Perkins, Just, Wegner, Scribner, Atwood, Dreger, Torgerson. *ROW 2* — Seaborn, Wagner, Py, Byrnes, Krueger, Richards, Sceales, Kutschenrueter, Ray, Haagenson. *ROW 1* — Hentschel, Kenny, Clark, Vogel, Gamm, Foley, Ruedt, Rutishauser, Grant.

STUDENT FINANCE ALTERNATES

Moola Makers

ROW 5 — Luthop, Bonewitz, Wight, Dixon, Jones, Johnson, Marquardt, Nuck, Voss. *ROW 4* — Genet, Funk, Basch, Sutherland, Kronenburg, Hathaway, Schneider, Siever, Hubbel, Crittenden. *ROW 3* — Kreuger, Mayhew, Kenzian, Dehn, Ragan, Schaenzer, Kranbuehl, Stover, Stanhope. *ROW 2* — Weyker, Shire, Holdampf, Schmidt, Block, Mann, Specko, Poiser, Gettleman, Morgan. *ROW 1* — Schwan, Patzke, Warner, Bittner, MacArthur, Carpenter, Fye, Headlee, Miller, Skidmore.

WILDLIFE CLUB

Natures Notetakers

ROW 4 — Lamont, Neumann, Khaznadar, Drott, Berry. *ROW 3* — Tyler, Godfrey, Smith, Johnson, Stover, Conrad. *ROW 2* — Goll, Pick, Schneider, Blavat, Lamont, Cina, Schweers. *ROW 1* — Smits, Fraser, Parish, Steidemann, Jacobs, Sampo, Eberhart.

SCIENCE CLUB

Satellite Seekers

ROW 4 — Hartman, Brice, Williams, Perkins, Elder, Berry, Umgelter, Dawley. *ROW 3* — Ashman, Heitzer, Mavrogenis, Pittlekow, Dorman, Wiese, Carmody. *ROW 2* — Bergstrom, Dumdey, Clark, Funk, Holden, Bournique, Raabe, Thompson. *ROW 1* — Vick, Queenen, Gross, Tatle, Ashman, Apuli, Wilson.

PARNASSUS

Stellar Story-tellers

ROW 3 — Bartman, Birge, Pearsen. *ROW 2* — Lamb, Yoerg, Dumdey, Grimstad. *ROW 1* — Rodee, Berger, Grimsrud, Wolde, Atwood.

NATIONAL HONOR

Wisdom's Children

ROW 3 — Weber, Bartman, Klopf, Drake, Bullock, Michaels. *ROW 2* — Rodee, Steidl, Dahlke, Thiedt, Thiedt, Bittner, Wolfe, Zimmerman. *ROW 1* — Moungey, Schmid, Thranow, Smith, Sloane, Cory, Hamilton, Knoblauch.

MATH CLUB

Pythagorous's Pals

ROW 4 — Hodye, Pearson, Funk, Tatle, Griffen, Schmidt, Barkow, Stampa, Drenk. *ROW 3* — Croke, Zimmerman, Hamilton, Knoblauch, Westphal, Lawrence, Schaenzer, Scherff, Peterson, Steitz. *ROW 2* — Dammann, Case, Rodee, Steidl, Schreiber, Sceales, Buege, Steidl, Bittner, Huth, Holesovsky. *ROW 1* — Koppen, P. Kenny, Bullock, Clothier, Mr. Dalton, Smith, Lutzen, Jautz, Krenz, Campbell.

MATH CLUB

Pythagorous's Pals

ROW 5 — Buran, Sloane, Klopf, Drake, Coke. *ROW 4* — West, Halverson, Lauritson, Pacetti, Palmer, Hartman, Miller, Adams, Zuege. *ROW 3* — Stevens, Gordon, Boheim, Bartman, Birge, Terlecke, Westphal, Rutz, Vick, Berry. *ROW 2* — Walter, Schultz, Hunkel, Montquire, Thranow, Schmid, Hill, Dehn, Lucas, Schweitzer, DeWerth. *ROW 1* — Turmo, Dumdey, Thompson, Wackman, VanLare, Reiter, Mobeck, Schultz, Swanson, McDaniel.

STAGE CREW

Ready On The Set

ROW 4 — Reiman, Newman, Peipers, Frahm. *ROW 3* — Burdick, Armstrong, Pinnow, Schiffer, Koerner, Kurth. *ROW 2* — Haas, Stengl, Dunning, Johnson, Preston, Smelts, Meyer. *ROW 1* — Giese, Peters, Johnson, Mr. Dawe, Hansen, Thannert, Reiter.

WARDROBE AND MAKE-UP CREW

Grease Monkeys

ROW 2 — Slizewski, Weber, Ray, Scribner, Nelson, Kessler. *ROW 1* — Gaulke, Rodee, Bernhardt, Whitman, Edens.

STUDENT PATROL I

Slow Down and Live

ROW 4 — Larson, Johnson, Ross, Ellis, Paust, Elder, Gehl, Windau, Barnard. *ROW 3* — Perzinski, Farchmin, Buege, Leideritz, Lyons, Kiner, Knoblauch, Newell, Kenzian, Johnson, Skidmore. *ROW 2* — Cruickshank, Meinecke, Sampo, Schmidt, Hughes, Kleinschmidt, Fimiano, Thiedt, Stoiber, Brink, Weyker. *ROW 1* — Vogel, Gaulke, Corlett, Foran, Snashall, Rutishauer, Martin, Kenney, Tighe, Holesovsky.

STUDENT PATROL II

Slow Down and Live

ROW 4 — Dawley, Kalmback, Goehrig, Peterson, Traskell, Koehler, Splavec, Treinen, Page, Balfanz, Schulz. *ROW 3* — Setzer, Mobeck, Schultz, Monsen, Gordon, Kramer, Boheim, Torke, Holub, Small. *ROW 2* — McGrath, Dahlke, Hons, Schrode, Kaad, Demien, MacArthur, Hamilton, Pappas, Schmidt. *ROW 1* — Janswig, Dowling, Kallas, Frank, Heckl, Koehler, Martin, Hunholz, Schneck, Headler.

RED CROSS

Willing Workers

ROW 5 — Frey, Patterson, McCulloch, Gammel, Fehrman, Gorman, Adams, Khaznadar. *ROW 4* — Foley, Ashman, Rom, Parker, Blaisdell, Lange, Voss, Vogel, Clark, Gubbins, Janiseik. *ROW 3* — Vick, Homontoski, Pung, Monson, Kenny, Ray, Becker, Hart, Schmit, Becker. *ROW 2* — Manning, Smith, Sternkopf, Pappas, Schmit, Gatz, Weaver, Woodman, Brenkle, Geyer, Johnson. *ROW 1* — Hentschel, Preston, Stoiber, Atwood, Miss Lund, Newman, McDaniel, Stiedemann, Corlett, Sampo.

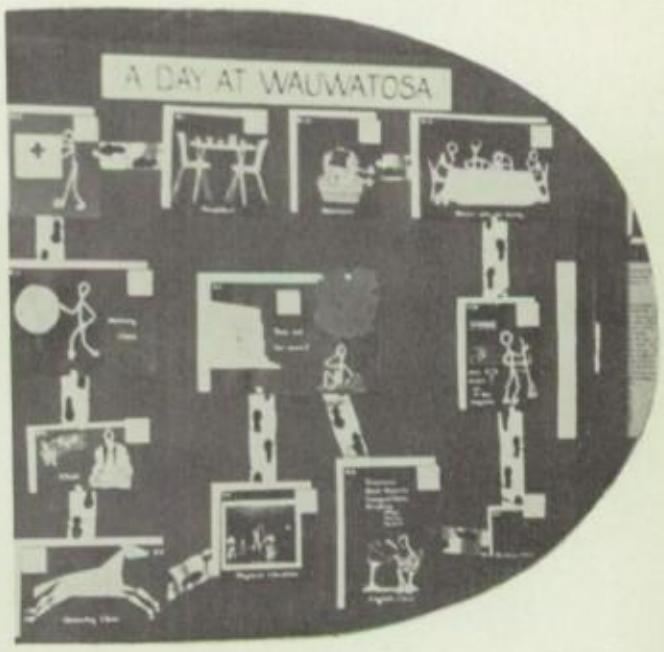

TEEN AGE BOOK CLUB

Novel Venders

ROW 1 — Lillie, Droegkampf, Kenny, Johnson, Edens, Grimstad, Truebenbach, Torgerson. *ROW 2* — Case, Ross, Pick, Poyser, Bartholomew, Langsdorf, Tullock, Thompson, Mitchell. *ROW 3* — Kranbuehl, Coffin, Koehler, Carpenter, Glojek, Thome, Norman, Johnson, Schweers, Thannert. *ROW 4* — Berry, Neumann, Bergstrom, Ruenzel, Stanhope, Treinen, Hienz, Truebenbach, Pearson, Birge, Drott.

Gifted Gabbers

ROW 1 — Wood, Davis, Bowman, Steelman, Haas, Kenny, Croke, Lowelhiem, Schmeidlin, Taylor. *ROW 2* — Schreiber, Lyle, Huges, Drover, Weiss, Tjensvald, McMahon, Stroff, Chamberlan, Schragie, Schulz. *ROW 3* — Page, Krambuehl, Thranow, Geyer, Moungey, Martin, Thompson, Rutledge, Mischke, Atwood, Drager. *ROW 4* — Stien, Stiediman, Bierge, Wilde, Yoerg, Wilson, Schulthies, Torke, Clarke, Novick. *ROW 5* — McLean, Krohn, Windau, Klopf, Drake, Khazandar, Zuege, Jones.

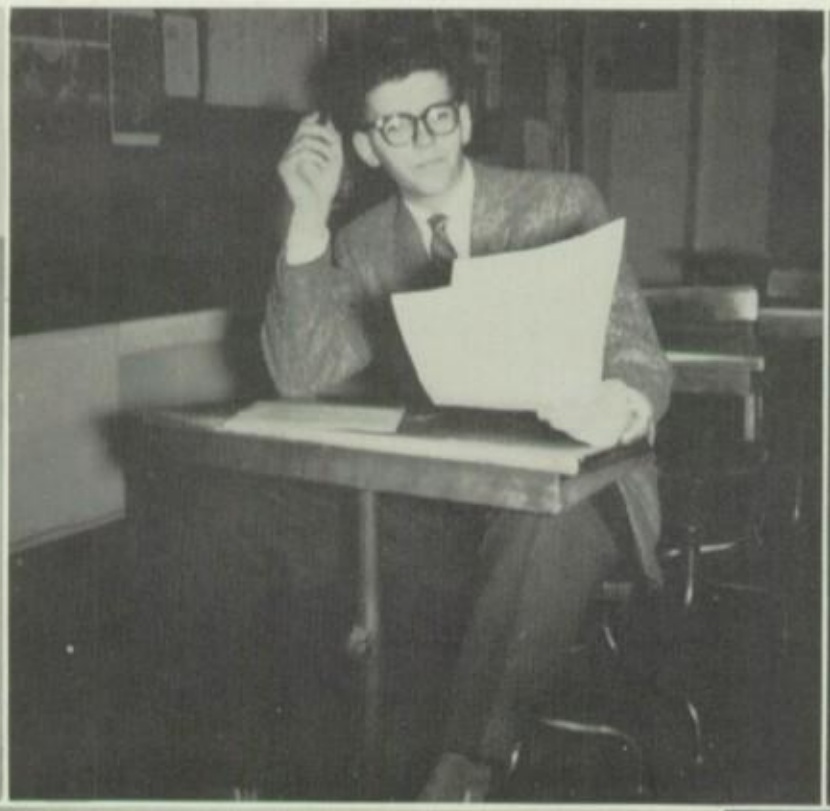

MADRIGAL SINGERS

Atwood, Atwood, Barkow, Bittner, Bonewitz, Burnkrant, Burton, Christopherson, Cory, Croke, Davidson, Dehn, Demien, Dersch, Drake, Droegkamp, DuBruca, Dunning, Forester, Govan, Haagensen, Hahn, Hansen, Henning, Hoffmann, Holevsovsky, Holton, Horstman, Hubbell, Jautz, Jensen, Johnson, Jones, S., Jones, T., Jordan, Julian, Karpowitz, Kenny, Kessler, Kissling, Kraehmer, Kuckuck, Krueger, Larson, Logan, Luck, Marquardt, F., Marquardt, R., Martin, Matthews, Mayhew, McClurg, McCulloch, Millar, Miller, Mischke, Montquire, Morgan, Moungey, McAndrews, Newton, Nickels, Nicolet, Pagenkopf, Painter, Parker, Patterson, Pearson, Preston, Py, Regensdorf, Richards, Roloff, Ruedt, Rutledge, Sceales, Schaenzer, Schneider, Schrage, Schubert, Scott, Shelton, Skarsten, Sloane, Stanaway, C., Stanaway, D., Steitz, R., Steitz, M., Stewart, Schumacher, Steelman, Tancill, Thranow, Truebenbach, Turmo, Voss, Wagner, Walters, Walter, Weaver, Weiland, Weiss, West, Wilde, Wood, Woodman, Wright, Yoerg, Zarse, Zimmerman, K., Zimmerman, M., Zuege.

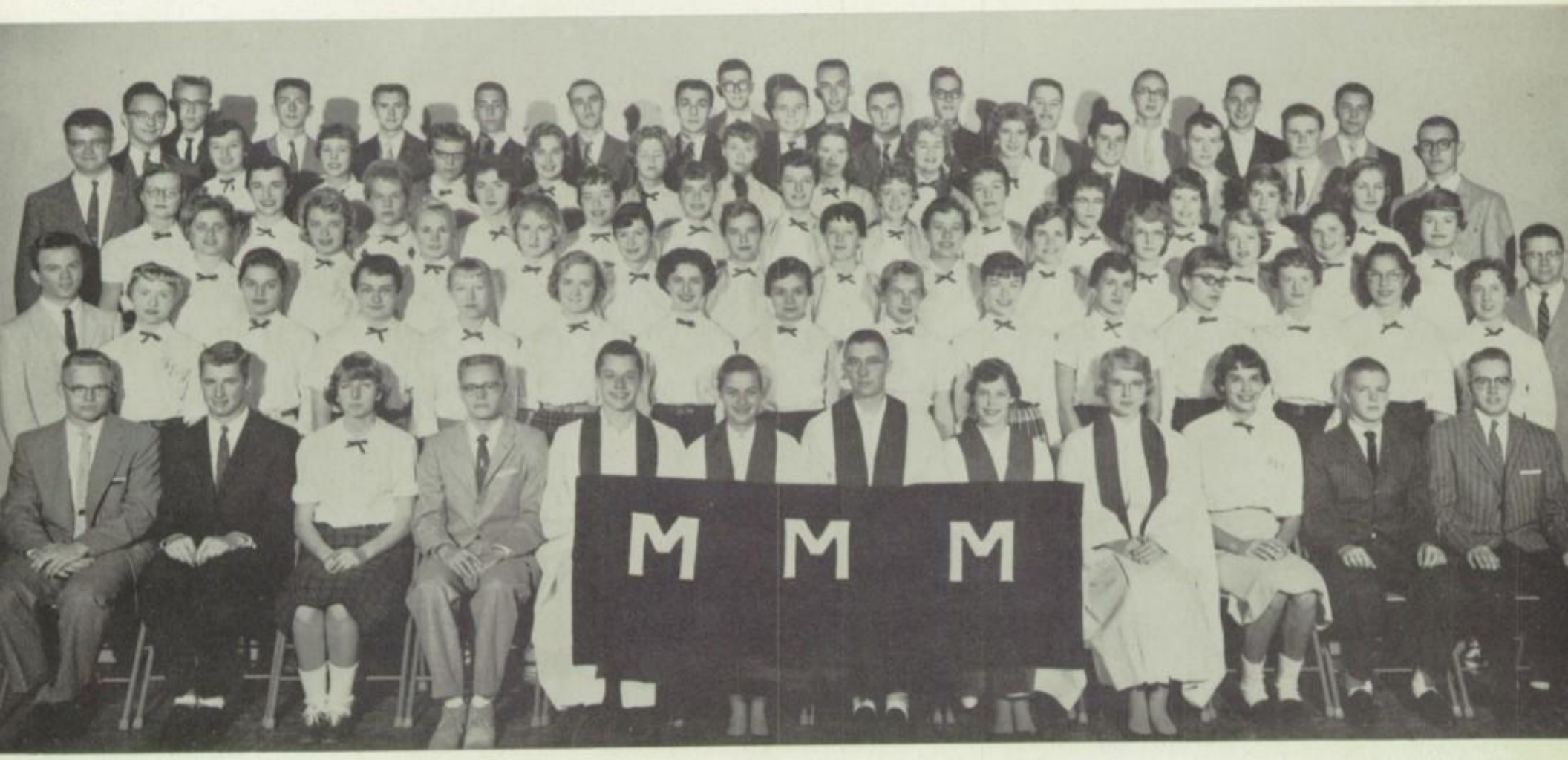

ROW 6 — Roloff, Behnke, Schmidt, McClurg, Kissling, Jones, Nicolet, Klopf, Jensen, Raschka, Tavela, Holloway, Burnkrant, Zuege, Truebenbach, Barkow. *ROW 5* — West, Ochs, Mathems, Schmidt, Thranow, Jautz, Belton, Lawrence, Turmo, Wilde, Hubbell, Redner, Lauritson, Zarse. *ROW 4* — Demien, Zimmerman, Johnson, L., Preston, Thiedt, Thiedt, Knoblauch, Hamilton, McArthur, Julian, Clark, Grimsrud, Hunkel. *ROW 3* — Newton, Droegkamp, Voss, Martin, Govan, Shelton, Woodman, Horstman, Bittner, Strauf, Atwood, Steidl, Croke, Grimstad, Bonewitz. *ROW 2* — Weiland, Dolan, Nickles, Steidl, Baumann, Dersch, Haas, Schumacher, Regensdorf, Holesovsky, Richards, Weaver, Marquardt, Orth. *ROW 1* — Stewart, Jordan, Moungey, Pearson, Bullock, Cory, Sloane, Sceales, Pung, Yoerg, Banks, Pearson.

A CAPPELLA

"All of heaven we have below."
— Addison

ROW 5 — Stewart, Pearson, McClurg, Schubert, Sloane, Drake, Zarse, Jordan, Barkow, Nicolet. *ROW 4* — Govan, Thranow, Jautz, Scott, Stanaway, Wilde. Hubbell, Steitz, Matthews, Yoerg, Zimmerman, Arnold. *ROW 3* — Atwood, Forester, Karpowitz, Croke, Nelson, Ayers, Cory, Grimsrud, Stanaway, Berger, Miller, Vollbrecht. *ROW 2* — Orth, Haas, Schumacher, Py, Schneider, Weaver, Sceales, Moungey, Woodman, Droegkamp, Horstman, Julian, Bittner. *ROW 1* — Millar, Voss, Jones, Regensdorf, Bonewitz, Miss Garness, Jones, Martin, Zuege, Preston, Truebenbach, Richards.

A CAPPELLA

ROW 5 — Wright, Wendt, Mikkelson, Holloway, Raschka, Roloff, Steitz, Krueger. *ROW 4* — Newton, Kissling, Schaenzer, Kish, Grabau, Schmidt, Hahn, Hanson, Bullock, Burnkrandt, Pagenkopf, West. *ROW 3* — Kenny, Walters, Mathews, Mayhew, Davidson, Montquire, Holtan, Larson, Weiss, Dehn, DuBrucq, Turmo, Patterson, *ROW 2* — Johnson, Wood, Zimmerman, Weiland, Carlstein, Painter, Nickels, Skarstens, Wagner, Dersch, Haagensen, Tancill, Mischke. *ROW 1* — Strouf, Holesovsky, Slizewski, Kessler, Morgan, Stewart, Johnson, Steitz. Ruedt, Walter, Marquardt, Logan.

A CAPPELLA

ROW 4 — Christopherson, Malen, Ricciardi, Weiss, Davis, Stein, Kiel, Marquardt, Boneske, Osgood, Lauritson, Horstman, Warner. *ROW 3* — Meyer, Ruedt, Miller, Schweitzer, Hayward, Baumoardt, McCullock, Koehler, Else, Thom, Parker, Geyer. *ROW 2* — Hagen, Weiss, Weber, Holdampf, Hagen, Peters, Steidl, Krueger, Alexandroff, Hempe, Ruder, Kneppreth, Dunning. *ROW 1* — Shelton, Stoiber, Kutschenreuter, Kramer, Erdman, Bauman, Simonsen, Ray, Davis, Truebenbach, Grimstad, Weiss.

A CAPPELLA

ROW 5 — Wade, Crittendon, Halverson, Newman, Keller. *ROW 4* — Jones, Kubicek, Hart, Pleinkett, Luck, Evans, Zuehlke, Skocir, Hautkamp, Sullivan, Welke. *ROW 3* — Rom, Kuckuck, Justen, Mahlberg, McComb, Taylor, Hoffmann, Pagel, Buege, Henricks, Smith, S., Smith M. *ROW 2* — Shirer, Ross, Chamberlain, Hanson, Byrnes, Meinecke, Drover, Housten, Berger, Tschanz, Groeschell, Dinsmore, Hentschel. *ROW 1* — Just, Steidl, Schwan, Overson, Auberger, Monson, Kiner, Gill, Brown, Foran, Wyman, Krause.

A CAPPELLA

ROW 5 — Anderson, Wellauer, Knaabe, Templeton, Hipke, Horton, Voss. *ROW 4* — Bohlmann, Barnum, Voss, Schwartz, Huebner, Schuepferling, Rutledge, Oberlink, Ruenzel, Stanhope, Newman. *ROW 3* — Hofmeister, Dreger, McAndrew, Brauer, Gorman, Zuehl, McAlister, Dolan, Olson, Atwood, J., Janicsek, Ogrizovich. *ROW 2* — Rufe, Bowmann, Specht, Atwood, N., Bernhart, Marshall, Dolhun, Sedgewick, Bartos, Gettleman, Husten, Fintek, Langsdorf. *ROW 1* — Gaulke, Hummer, Hamilton, Houston, Block, Brenckle, Herman, Plaza, Blakeslee, Hollander, Esser, Jones, C.

GIRLS ENSEMBLE

ROW 5 — Voelker, Kohloff, Ferry, Bush, Schuepferling, Ferber, Fish, Sceales, Shaw, Amundson. *ROW 4* — Dannenmann, Stanaway, D., Stanaway, C., Needham, Hasselstrom, Atwood, Vandenburg, Hanlon, Lange, Pagel. *ROW 3* — Wedemeyer, Beckstein, Burton, Bennett, Nelson, Manthei, Cruden, Schneck, McAndrews, Mayhew, Slater, Richards. *ROW 2* — Gaulke, Brehm, Zealley, Weber, Jorgenson, Bolstad, Kress, Keim, Morris, Poyser, Bartholomew, Klabunde. *ROW 1* — Brown, Stranney, Kirkpatrick, Psiropoulos, Atwood, Dunning, Miss Stewart, Kempf, Jones, Newman, Fraser, Gill.

SOPHOMORE CHOIR

Sophomore Choir

ROW 1 — Palmer, Atwood N., Bolstad, Bonewitz B., Wolk B., Wolk D., Atwood J., Swanson, Steilman, Bizjak, Martin, Anderson, Sceales K. *ROW 2* — Page, Morgan N., Bechstein, Becker, Queenen, Kress, Hoffman, Wistl, Pfeiffer, Obermayr, Burton, Volk. *ROW 3* — Brower, Moore, Holgerson, Wakeman, McAndrews, Gibbs, Sommer, Manthei, Richards, Bizjak J., Kippel, Houston. *ROW 4* — Zimmerman, Norman, Held, Knutsen, Reis, Blaisdell, Slater, Schaefer, Findley, Behnke, Rutledge, Grimsrud, Clark. *ROW 5* — Johnson, Erdman, Smith, Boerner, Koepke, Kulk, Heine, Schneider, Zuehlke, McCallum, Cafmeyer, Forsyth, Miller.

SYMPHONIC BAND

ROW 1 — Michael, Rom, Higby, Pung, Bartholow, Holtan, Steitz, Hill, Skarstens. *ROW 2* — Walters, Pollehn, Bittner, Baumann, Simenson, Sweitzer, Whitney, Ruckuck, Schwan, Case. *ROW 3* — Koffarnus, Schmiedlin, Jackson, Solem, Manegold, Houting, King, Stephens, Johnson. *ROW 4* — Behnke, Birge, Clothier, Wolke, Adams, Walsh, Beilfuss, Koerner.

CONCERT BAND

ROW 1 — Page, Seaman, Gibbs, Blaisdell, Behnke, Andersen, Reis, Rutledge. *ROW 2* — Coffin, Giese, Leideritz, LeBlanc, Scribner, Hoffman, Bechstein, Volk, Martin. *ROW 3* — Hamlet, Sommer, Steelman, Finkley, Shafer, McAndrews, Palmer, Obermeyer. *ROW 4* — Bizjak, Schellin, Witte, Wagner, Straz, Zarwell, Westerman, Clark.

SYMPHONIC BAND

ROW 1 — Wolbrink, Banks, Klatt, Krueger, Malleug, Vick, Sharrow, Christenson, Armstrong. *ROW 2* — Smith, Griffin Collison, Thannert, Bolstad, Ochs, Pearson, Houtkamp. *ROW 3* — Degner, Kubicek, Kissling, Heinz, Pagenkopf, Carmody, Richter, Millar, Newton. *ROW 4* — Gill, Persyk, Lorenz, Westphal, Klopf, Weigel, Williams, Roberts, Lamm.

CONCERT BAND

ROW 1 — Wrangell, Fleming, Hagon, Mott, Sutherland, Bonewitz, Houston. *ROW 2* — Knutsen, Thompson, Queenen, Burton, Heinkl, Jenkins, Poling, Peterman. *ROW 3* — Atwood, Seifert, Cafmeyer, Gleason, Smith, Walk, Sharp. *ROW 4* — Walk, Nielsin, Swanson, Davey, Sharkey, Roberts.

ORCHESTRA

1st Violins

Paul Jensen, concert master
Tom Redner
Sue Shelton
Judy Hunkel
Darlene Dersch
Cynthia Knoblauch
Joyce Kenzian
Bob Sloane
Mary Wenten
Sue Steidl
Barbara Steidl

2nd Violins

*Joanne Brumgardt
Barry Kiel
Carol Barnum
Amne Gaberlund
Carole Bossard
Faye Ann Stockhausen
Barbara Bech
Karen Knutsen
Mary Hollander
Thomas Sullivan

Violas

*Nancy Horstman
David Bullock
Luise Lawrence
Mike Stein

String Basses

*Sue Parish
Bruce Nauman
Judi Degner
Joanne Mathems
Dick Lorenz

Cello

*Lana Cory
Judy Coffin
Roberta Zahn
Pat Lyle
Jayne Bowman

Tympani
Tom Klatt

Percussion
Harold Mallueg

*Section leaders

"Music hath charms to soothe the savage beast."
— James Bramston

Alto Sax
Bill King

Tuba
Jim Roberts

Oboe
*Jeffery Michael
Robert Pearson

Bassoon
Dave Behnke

Trombone
*James Westphal
Bradley Williams

Saxophone
Tom Beilfuss

Trumpet
*Bill Heinz
John Carmody
Dave Pearson
Ronnie Collison

Flute
*Pamela Pung
Cathy Behnke
Mary Higby
Mary Bartholow

French Horn
*Phyllis Sharrow
Tom Banks
Terry Bicknell
Barbara Ochs
Don Armstrong

Clarinet
*Pete Houting
Joan Koffarnus
Brian Adams
Laurie Manegold
Joe Naset

OFFICE PAGES

Meandering Messengers

ROW 5 — Berry, Belz, Brice, Marquardt, Miller, Van Horn, Schacht, Burgess, Achtor, Wilsman, Coke. *ROW 4* — Schaenzer, Walk, Banks, Hathaway, Steitz, Smith, Godgrey, Muente, Gross, Griffin, Stevens. *ROW 3* — Voelker, Roehrig, Marx, Carey, Ryan, Matter, Loew, Schweers, Larned, Thom. *ROW 2* — Seaborn, Terwilliger, Berger, Smits, Huth, Krueger, Martin, Theidt, Homantoski, Koppen, Govan. *ROW 1* — Auler, Perkins, Chapman, Westphal, Heckel, Gregg, Hamilton, Edens, Endlich.

LIBRARY PAGES

Bounds Binders

ROW 1 — Schulz, Wolbrink, Blakeslee. *ROW 2* — Smetzer, Lamont, Pick, Marlett, Van Uxem. *ROW 3* — Wegner, Atwood, Edens, Torgerson, K., Torgerson, J., Rheineck. *ROW 4* — Scherff, Peterson, Traskell, Sielaff.

Miss Bound
Librarian

CHEERLEADERS

Holland

Dinsmore, Martin,

Gatz. Rufe,

Klug,

Jovial and Junior Jumpers

Larkin, Kutschenreuter, Hansen, Schumacher.

Wackman, Gollnick, Retzlaff, Jones.

KEY CLUB

ROW 1 — Steitz, Halverson, Funk, Wolfgram, Guiese, Straz, West. *ROW 2* — Bournique, Schweers, Moore, Stover, Muth, Torke, Schwartz. *ROW 3* — Stevens, Matter, Scherff, Blankenburg, Kroenig, Hubble, Luck. *ROW 4* — Gruett, McLean, Coke, Gill, Van Lare, Berry, Wright, Catanese.

SAFETY COUNCIL

ROW 1 — Steelman, Morey, Sheahan, Kuss, Haas. *ROW 2* — Prinslow, Schmidt, Dumdey, Jensen, Himes.

RAIDER ROOM BOARD

'Tosa 'Tainment

ROW 3 — Wackman, Klopf, Van Lare, Ricciardi. *ROW 2* — Schmid, Dehn, Marshall, Kutschenreuter. *ROW 1* — Dahlke, Gollnick, Mr. Gehrmann, Mac Arthur, Olson.

USHERS

Follow Me

ROW 4 — Ferry, Slater, DuBrucq, Grimstad, Turmo, Thompson, Dumdey. *ROW 3* — Degner, Hill, Gatz, Hons, Holland, Martin, Cory, Gregg, McCullock. *ROW 2* — Dammann, Cruikshank, Weber, Hansen, Johnson, Seaborn, Terwilliger, Rufe. *ROW 1* — Hentschel, Roerhig, Holesovsky, Hansen, Higby, Croke, Farchmin, Alberger.

FUTURE TEACHERS OF AMERICA

Eager Future Educators

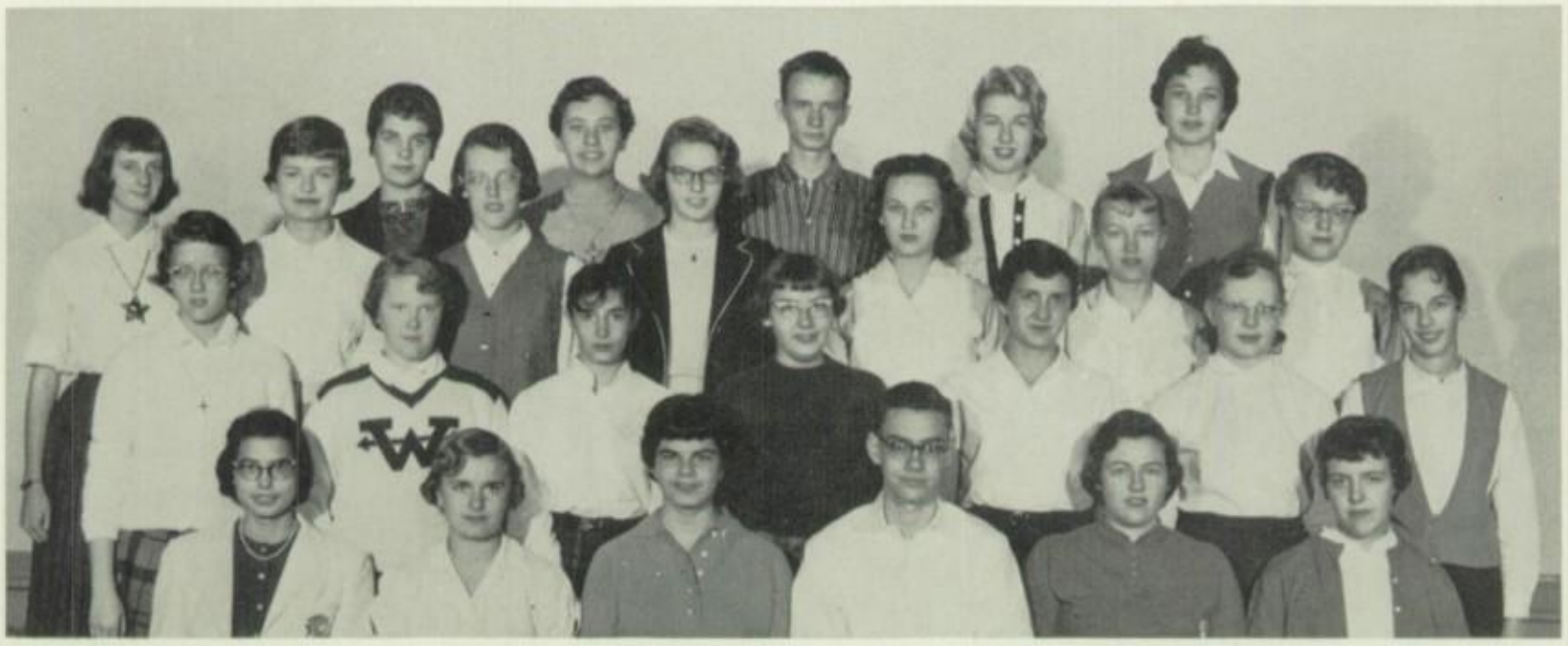

ROW 4 — Pierce, Bittner, Weber, Zimmermann, Zahn. *ROW 3* — Reis, Grimstad, Bizjak, Wilson, Glojek, Steidl, Kuenzli. *ROW 2* — Monson, Cruikshank, Bossard, Weber, Holesovsky, Tancill, Fintak. *ROW 1* — Lawrence, Wagner, Kloth, Drake, Koepke, Gibbs.

FUTURE ARCHITECTS

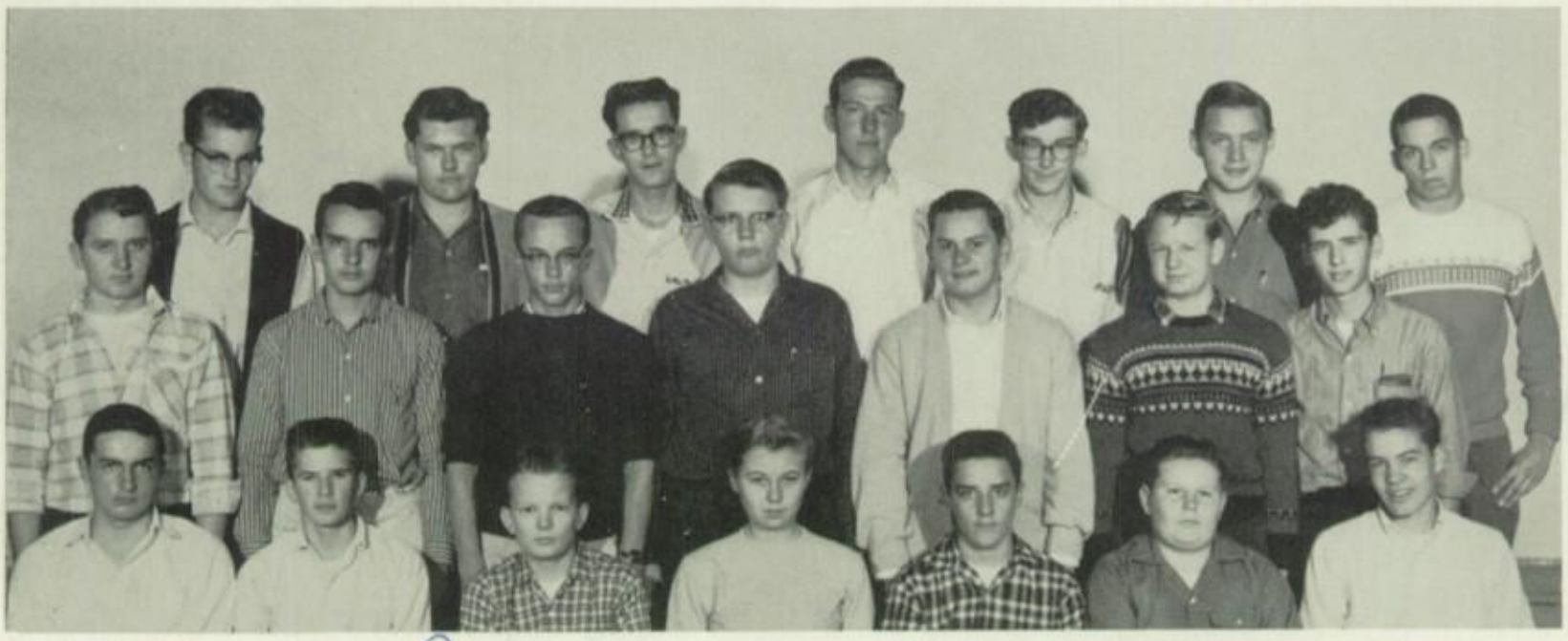

ROW 3 — Ellis, Paust, Kapke, Helmrich, Tamont, Danielson, Schoenig. *ROW 2* — Winter, Heid, Sutherland, Schemberger, Vogel, Des Jardin, Roesing. *ROW 1* — Kiel, Radmer, Wild, Koehler, Pittlekow, Crucius, Schmidt.

ACTORS' CLUB

ROW 3 — McAllister, Stein, Drake, Khaznadar, Yoerg, Smith, Thranow. *ROW 2* — Basard, Rufe, Atwood, Bailey, Dunning, Gordon, Morey, Olson. *ROW 1* — Cory, Lewenheelm, Dugerdil, Cruden, Vandenberg, Jahnke, O'Connel, Hahn.

SENIORS

Class President

*Sloane, Robert

Class Secretary

*Endlich, Georgia

Class Vice President

*Bartman, Robert

Achtenhagen, Dean

Achtor, Gerald

Acken, Jean

Andersen, Stephen

Apuli, Greg

Arndt, Charles

Arnold, Bonnie

Ashman, George

Ayers, Elaine

Baier, Robert

*JANUARY GRADUATE

Class President
Klopf, Charles

Class Secretary
Schmid, Anneliese

Class Vice President
Smith, Roger

Balfanz, Todd

Bark, Diane

Barnard, Dick

Bartholow, Mary

Bartz, Robert

Baumann, Carol

Bautz, Elinor

Beay, Barbara

Beck, Tom

*Behrens, Douglas

*JANUARY GRADUATE

Becker, Bonnie

Behnke, David

Belton, Betsy

Belz, James

Bentz, Janet

Berg, Robert

Berger, Bonnie

Berger, Sharon

1W9

Bethke, Donna

Bickel, Fred

Bindley, Sharon

Bittner, Bonnie

Bjorklund, Robert

Blakeslee, Penelope

Blatz, Patricia

Block, Bonnie

Bloedorn, Ann

Boerner, George

* Boettcher, William

*JANUARY GRADUATE

Boheim, Jack

Bohlman, Ronald

Bohlmann, Judith

Byers, Gerald

Bollow, George

Bolstad, William

Bonewitz, Richard

Bopp, Janice

Borth, Dave

Bostrom, Bruce

Brenckle, Helen

5W9

Bullock, David

Buran, Sandra

Burbach, Joseph

Burdick, Robert

Burdick, Clayton

*Burgess, Richard

Bussey, Robert

Carey, Casimir

*JANUARY GRADUATE

Casperson, Nancy

Christensen, Neil

Clark, Dorothy

Clothier, Stephen

Cormany, Jim

Cory, Lana

Cushman, William

*Dahlke, Mary

1959

Dallmann, Neil

Dammann, Doris

Davis, Barbara

Dehn, Vera

*Demien, Donna

Deming, Thomas

Dersch, Darlene

Diedrich, Karen

Dixon, Robert

Dolhun, Sandi

Douglas, John

*JANUARY GRADUATE

*Dowling, Morlean

Drake, William

Drengenberg, Nancy

Drenk, Robert

Drover, Joan

Duda, Terry

Dugerdil, Frances

Easton, Robert

Eastwood, Thomas

Eckert, Richard

Edens, Barbara

*Emanuelson, Norman

Erdman, Ann

*Eschner, Richard

Evans, Thomas

Fahrenberg, Gary

Fimiano, Darlene

Fish, Howard

Foley, Sandra

*JANUARY GRADUATE

Fondell, Judith

Foran, Ruth

Forester, Martha

Fox, Robert

*Frahn, Thomas

*Freisleben, William

Frick, Claudia

Fulop, Susan

1W9

Gahl, Margo

Gaines, Merrill

Gardinier, James

Garon, Thomas

*Gauger, Richard

Gautheir, Suzanne

Gehl, James

Genrick, Fred

Geyer, Marilyn

Giese, Robert

Godfrey, David

*JANUARY GRADUATE

Goehrig, Paul

Goehrig, Richard

Goggins, Mary

Gollnick, John

Goltz, Kristin

*Gonis, John

Gordon, Scott

Grabau, Jerry

*Gregg, Yvonne

Grimm, Peter

Grimsrud, Gayle

Gritzmacher, Judith

Groeschell, Marilyn

Guardalabene, Carla

Guschl, Robert

Guth, Jack

Haagensen, Holly

Haasch, Patt

Hadley, Patricia

*JANUARY GRADUATE

Haase, Richard

Hahn, James

*Hamilton, Karen

Hamm , Karen

Hammer, Warren

*Hanson, Carol

Harrsion, James

*Hartmann, Howard

1W9

Hayward, Karen

Heaviland, Roger

*Heckl, Sarah

Heid, James

Helmrich, Kenneth

Hentschel, Karen

*Hiegel, Donald

Hikade, Robert

Hintz, Barry

Hochl, Robert

Hoefs, Nancy

*JANUARY GRADUATE

*Hoffman, David

Hoffmann, Edward

Holland, Mary

Hollander, Mary

Holming, Robert

Holub, Jerald

Homontoski, Dawn

Honeck, Sharon

*Hons, Susan

Horstman, Nancy

Hubbell, Jon

Huber, Jeanne

Huebner, Bonnie

Hunholz, Susan

Hunkel, Judith

Ibach, Thomas

Ihrig, Jane

Jacobs, June

Jacob, Thomas

*JANUARY GRADUATE

James, Bob

Janacek, Thomas

*Janswig, Georgia

Jautz, Carol

*Jensen, Paul

Johnson, Edward

*Johnson, John

Jones, Thomas

1W9

Jordens, Thomas

Julian, Bonnie

Justen, Barbara

*Kaad, Susan

Kadlec, Robert

Karpowitz, Susan

Keller, Robert

Kempf, Larry

Kenzian, Joyce

King, William

Kingsbury, Richard

*JANUARY GRADUATE

Kipping, Paul

Kirar, Carol

Kish, Conrad

Kleinschmidt, Carole

Klug, Judith

Klun, Kenneth

Knaack, Elaine

Kneppreth, Susan

Knoblauch, Cynthia

Knutsen, Gerald

Knutsen, Linda

Koehler, Jean

Koehler, Wayne

Koenig, Thomas

Koffarnus, Joan

Koffarnus, John

Kohl, William

Koller, Ralph

Kohloff, David

*JANUARY GRADUATE

Koster, Sharon

*Kramer, Robert

Krause, Virginia

Krohn, Tom

Kroupa, Alberta

Krueger, Dolores

Krueger, Lyle

Laabs, Eugene

1W9

Lamont, Lawrence

Lamont, Linda

*Larned, Susan

Leideritz, James

Lekan, Joseph

Logan, Lucy

Long, Susan

Lorenz, Richard

Luebke, Karen

Lutz, Dave

Lutzen, Lynne

*JANUARY GRADUATE

Lyons, Barbara

*MacArthur, Bonnie

Madsen, Lois

Maersch, Robert

Mahlberg, Gretchen

Marlett, Bonnie

*Martin, Barbara

Marquardt, Fred

Marquardt, Robert

Martin, Geraldine

Martin, Lynn

59

Matheus, Karen

Matthews, Suzanne

McClurg, William

McCombe, Caryl

McDonnald, David

*McGrath, Nancy

McLean, Wallace

McMahon, Margaret

*JANUARY GRADUATE

Melichar, Charles

Metzger, Jack

Meyer, Diane

Michael, Jeffery

Mihlsimmer, James

Mikkelsen, Fredrick

Millar, Leighton

Miller, Gary

1W9

Miller, Marcheta

Miller, Mary

Miller, Ronald

Mischke, Judith

Mobeck, Kenneth

Monsen, William

Moungey, Bonnie

Mudek, Art

Muente, Douglas

Newell, Karen

Newman, James

*JANUARY GRADUATE

Nelson, Fred

Nickles, William

Nicolet, Marilyn

Nuck, Bill

Oehmcke, Charles

Olson, John

Orth, Bonnie

Osgood, Charles

Pagel, Judith

Painter, Roberta

Palmer, Robert

5W9

*Parish, Susan

Pearson, Kenneth

*Pearson, Robert

*Perkins, Wells

Persyk, Dennis

Peters, Frances

Pettit, Robert

Pfenning, Keith

*JANUARY GRADUATE

Pierce, John

Pierce, Kathleen

Pierron, Edward

Pinnow, Arno

Plaza, Marilyn

Price, Elizabeth

*Proulx, Michael

Psiropoulos, Peter

1W9

*Pugh, Ronald

Pung, Pamela

Py, Judy

Quindt, Grace

Quinn, Mary Pat

Rahn, Barbara

Rahn, Douglas

Randell, Christine

Raschke, James

Ream, Karen

Redner, Thomas

*JANUARY GRADUATE

*Reid, Russell

Reimann, Ronald

Reiter, Ned

Rice, Michael

Richards, Carol

Roberts, James

Robinson, Lee

Rodee, Judith

Roehrig, Marcia

Roser, Robert

Ross, Goeffrey

Ruder, Judith

Rudisill, Robert

Ruedt, Rosalie

Rutishauser, Karen

St. George, David

Sampo, Sharine

Sceales, Barbara

Schaefer, Gary

*JANUARY GRADUATE

Schaefer, Robert

Schmidt, Patricia

Schmidt, Thomas

Schneck, Carlene

Schneller, Chad

Schrage, Marlene

*Schrode, Barbara

Schroeder, Kathleen

1969

Schubert, Richard

Schultz, Gary

Schultz, Marilyn

Schulze, Paul

Schwab, John

Schwan, Jean

Scott, Sharon

*Seaborn, Bonnie

Sensenbrenner, Judith

Setzer, John

Sharrow, Phyllis

*JANUARY GRADUATE

*Shrake, Ruth

Sielaff, Richard

Skocir, Robert

Skowronski, Bonnie

Sluter, Shirley

Smelts, Judith

*Smith, Duane

Smith, Richard

Smits, Katherine

Snashall, Stephanie

Splavec, John

5W9

Staffeld, Sharon

*Steidl, Barbara

*Stein, Donald

Sternkopf, Mary Jo

Steybe, Richard

*Stoiber, Sally

Strouf, Jane

Suehs, Andrew

*JANUARY GRADUATE

Surmacz, Jo Ellen

Szpiezar, James

Szymanski, Kathleen

Taylor, Elizabeth

Terlecke, Mark

*Terwilliger, Susan

Thessin, Tyler

*Thiedt, Diane

1W9

*Thiedt, Donna

Thranow, Catherine

Tinnea, Judith

Tjensvold, Ronnveig

Torgerson, Jean

Torke, James

Traskell, Charles

True, John

Tschanz, Constance

Tyler, Tipton

Utech, Denis

*JANUARY GRADUATE

Valen, Terry

Van De Loo, Jon

*Van Horn, Benjamin

Vergetis, Jeanne

Vollbrecht, Lynn

Wackman, Daniel

Wage, Gary

Walsh, John

Walter, Judith

Walters, Betty

Wangberg, Martin

Wangerin, Robert

Warner, Margaret

Warner, Mary Lynn

Weaver, Carol

Weber, James

Wegner, Dale

Weiland, Jere

Weiland, Joan

*JANUARY GRADUATE

Weiss, Wendy

Wenten, Mary

Westphal, Barbara

Westphal, James

Weyker, Ann

Whitaker, William

Whitney, Annette

Wichmann, Jack

1959

Wight, Richard

Wille, Daniel

Williams, Bradley

Wilsman, Norm

Wilson, David

Windau, Dale

Wittenberger, Richard

Wojciechowski, Nancy

Wolfe, Virginia

Wood, Kenneth

Wothe, John

*JANUARY GRADUATE

Wyman, Sharon

Zarse, David

*Ziehm, John

*Zierold, Gertrude

*Zimmerman, Karen

Zimmerman, Mary Dell

Zitzer, James

Karin Lowenhielm
Sweden

FOREIGN EXCHANGE STUDENTS

Chariff Khaznadar
Syria

Frances Dugerdil
Switzerland

59

Seniors whose pictures do not appear

Arenson, Louise
Bartz, Michael
Bechstein, Robert
*Bouchonville, James
Brice, William
Coakley, Robert
Deneseus, Richard
Deneseus, Robert
Drott, John
Gieschen, Frederic
Kirchoff, Holly
Larson, Jon
Marth, Ronald
Pagac, Anthony
Payne, Robert
Persitza, Donna
Reed, Donald
Rinehart, Dennis
*Ruenzel, Paul
Ryan, Diane
Rydeske, Richard
*Schacht, Robert
*Schulte, Robert
*Senderhauf, Judy
Uhrman, Ronald
*Walters, Wayne
*Wirsbinski, Gene

*JANUARY GRADUATE

TOSA LIFE

Judy—
It's been real
great getting to know
you this year. We
really had a lot of fun
in History and especially
Spanish together. Have
a lot of fun this summer
and keep those grades
up there.
Sandi Meinecke

The Late Christopher Bean

HOMECOMING 1958

Queen Judy King Bill

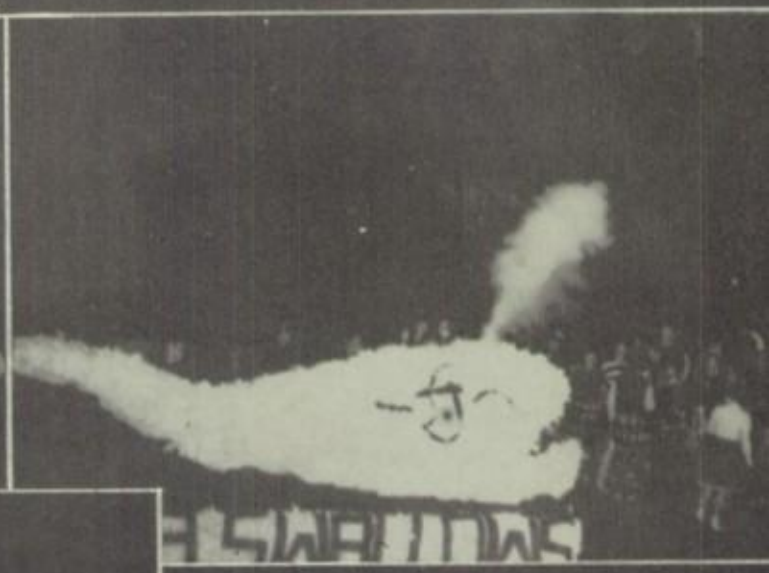

Blithe Spirit

ASSEMBLIES

VARIETY SHOW

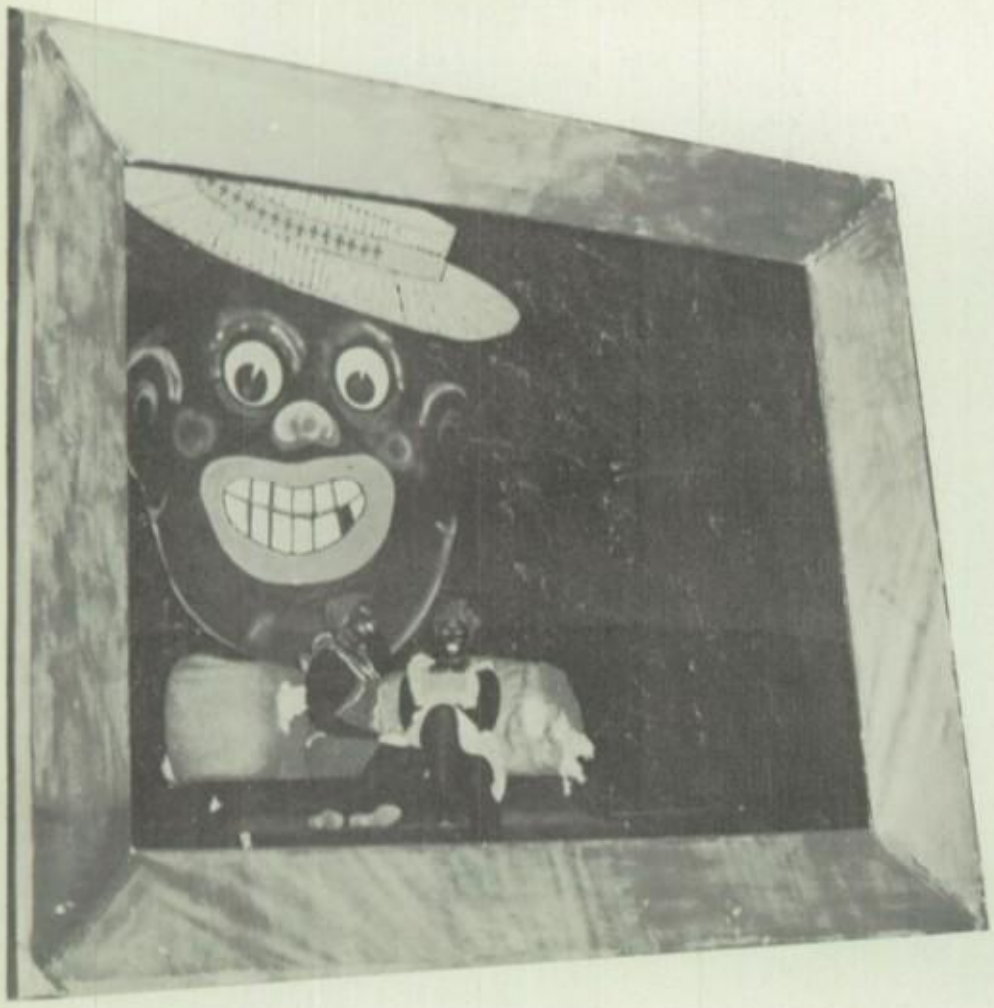

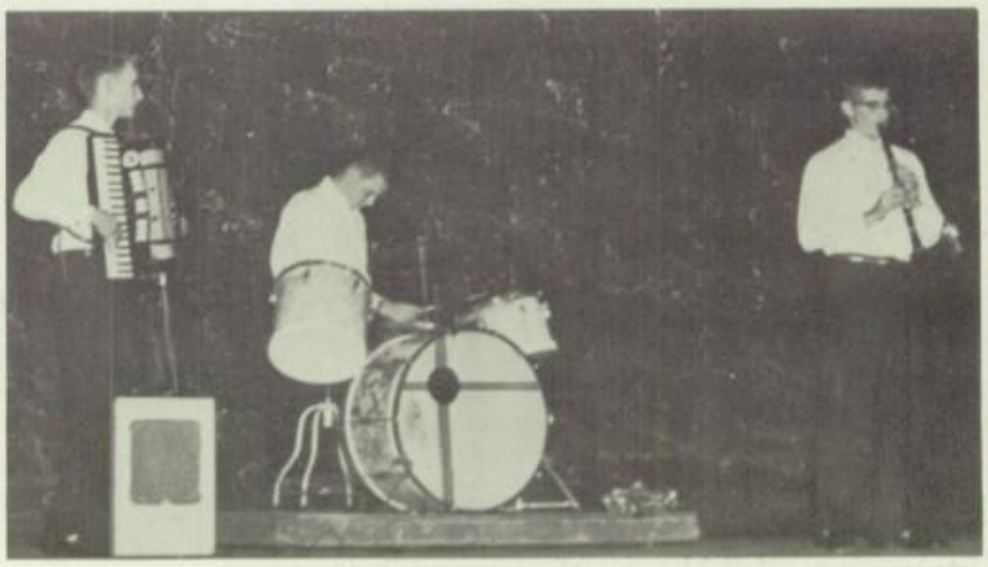

STUDENT FACULTY GAME

TURNABOUT DANCE

SODA

SOCK HOPS

Junior Prom

1958

King Dale Windau

Queen Wendy Weiss

WINDALL

EVANS, EVANS,
He's our man. If he can't win the
nobody can!"
EVANS

EVEN
I'M
SMART
ENOUGH
TO
VOTE
FOR
DALE

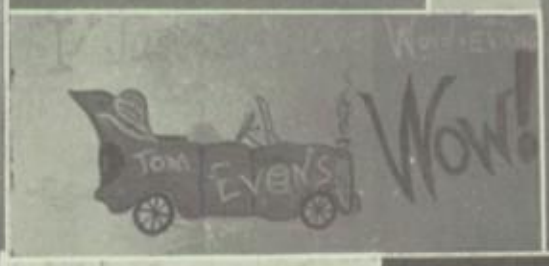
TOM
EVANS
WOW!

SAY JUST ONE
THING
WINDALL MAKE
MOST HONORABLE
KING!

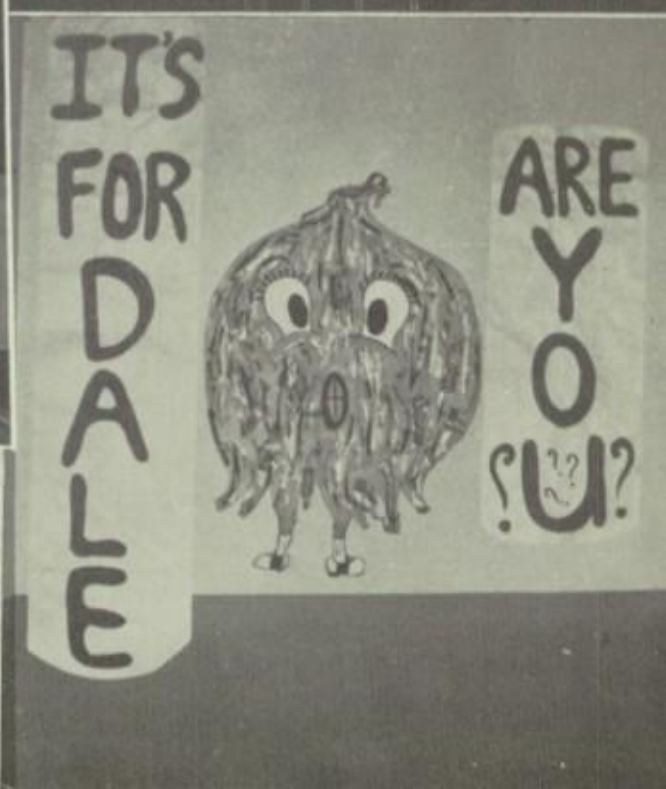
IT'S
FOR
DALE
ARE
YO
?U?

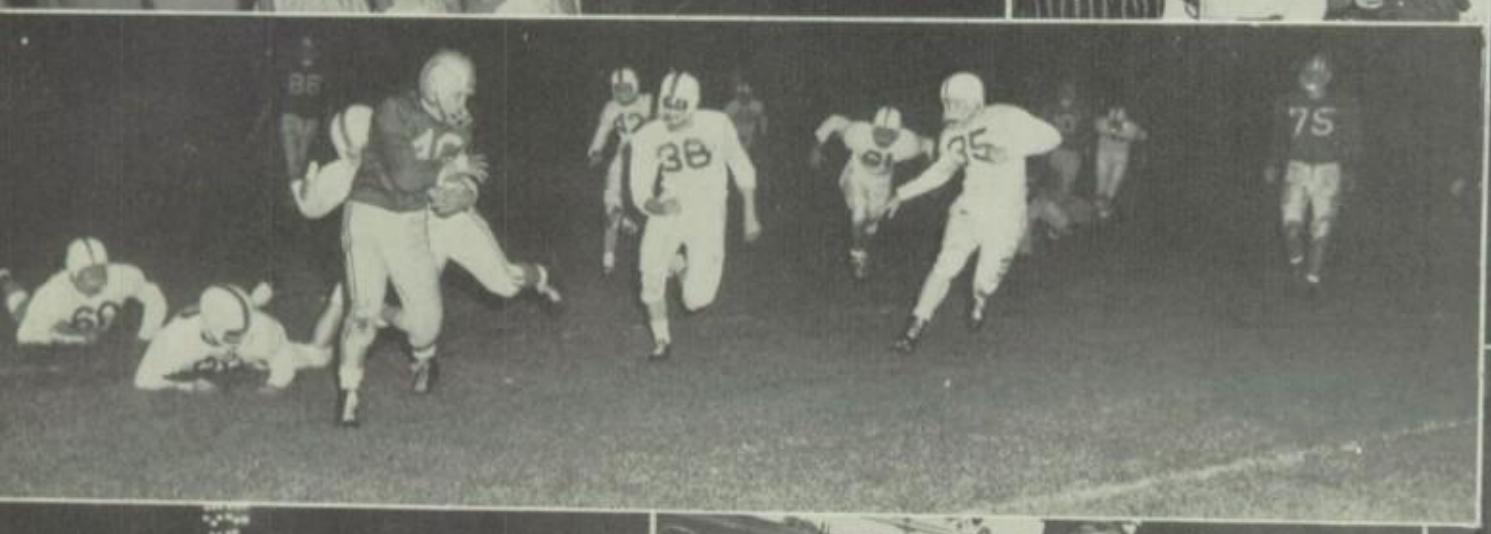

WELCOME

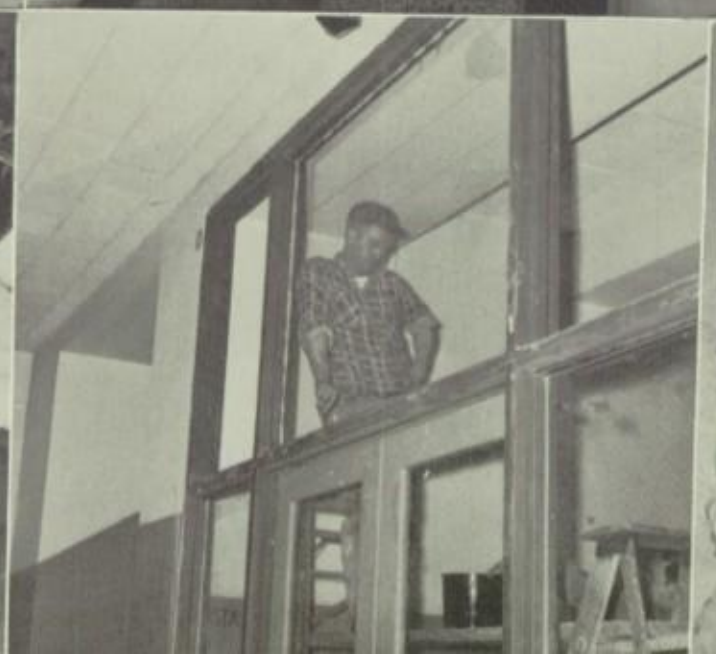

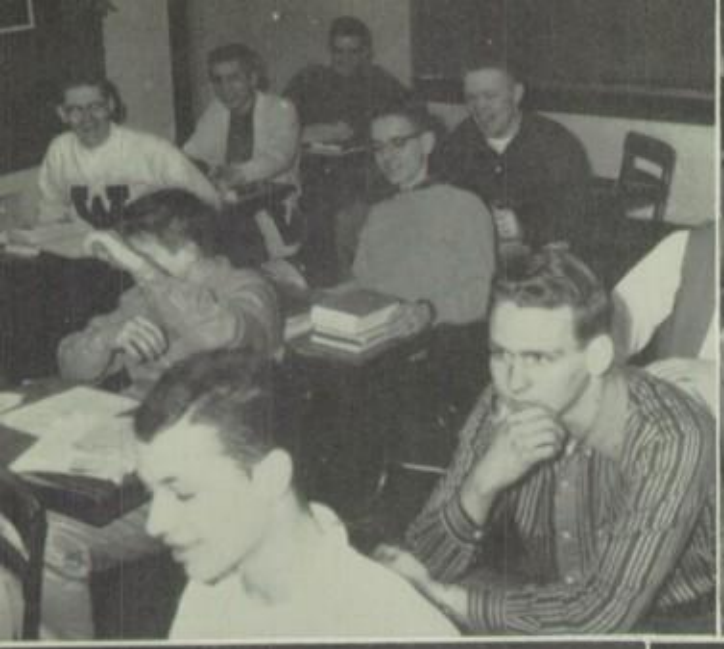

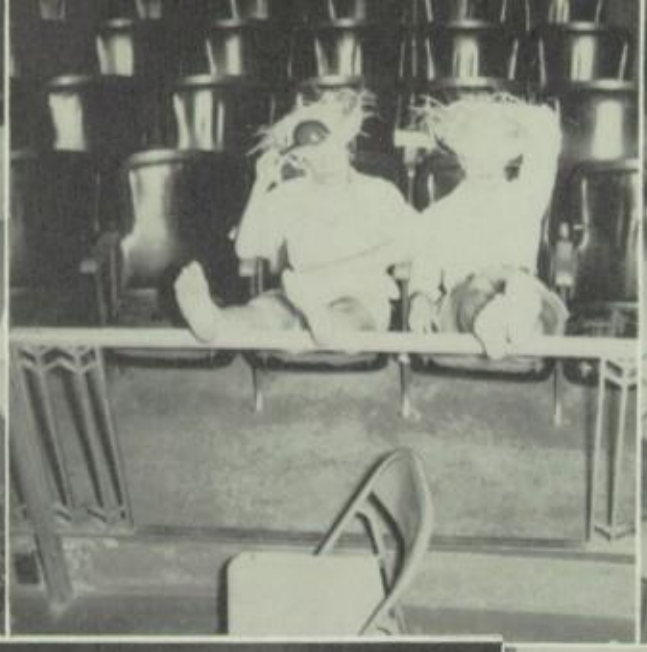

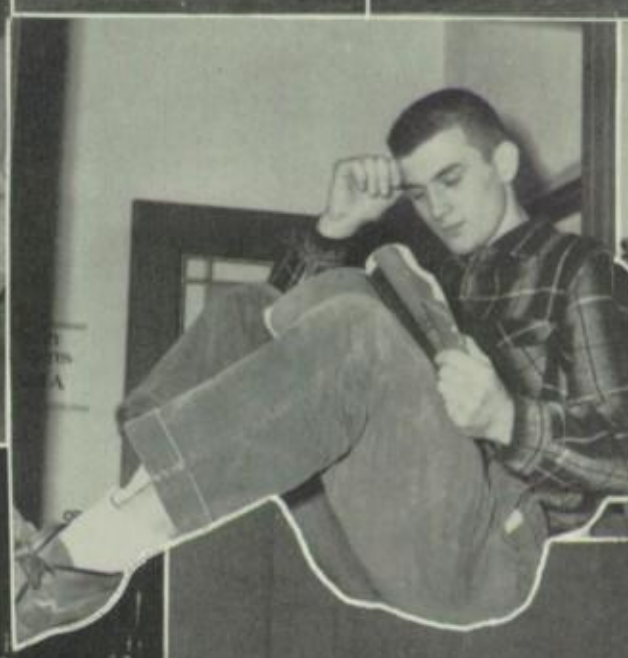

TOSA

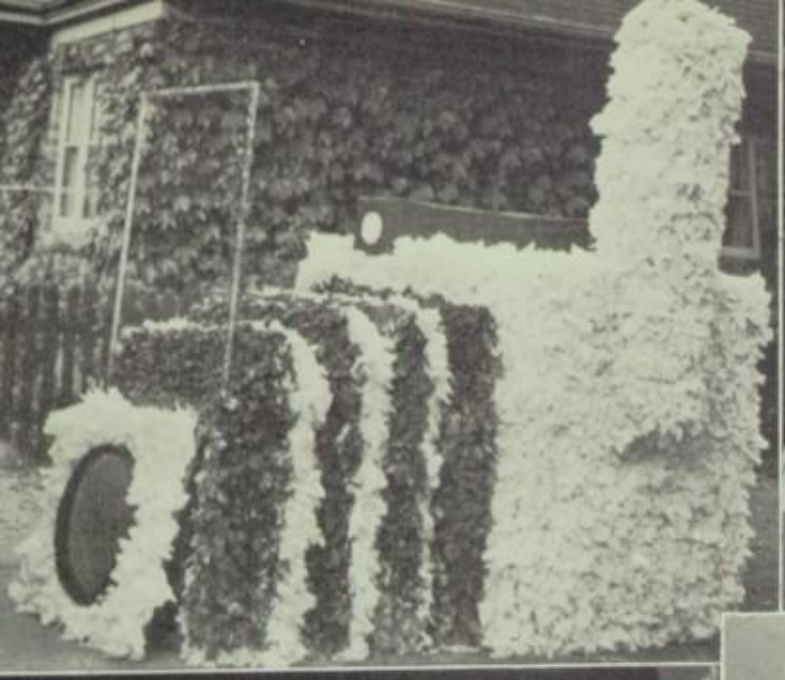

KAUWATOSA
KAUWATOSA
KAUWATOS
KAUWITOSA

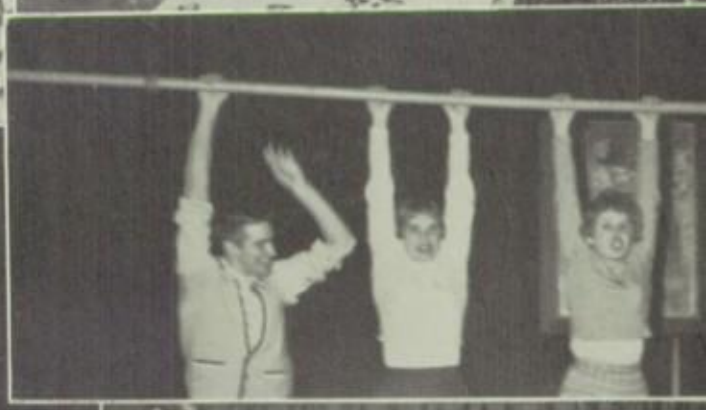

TOSA

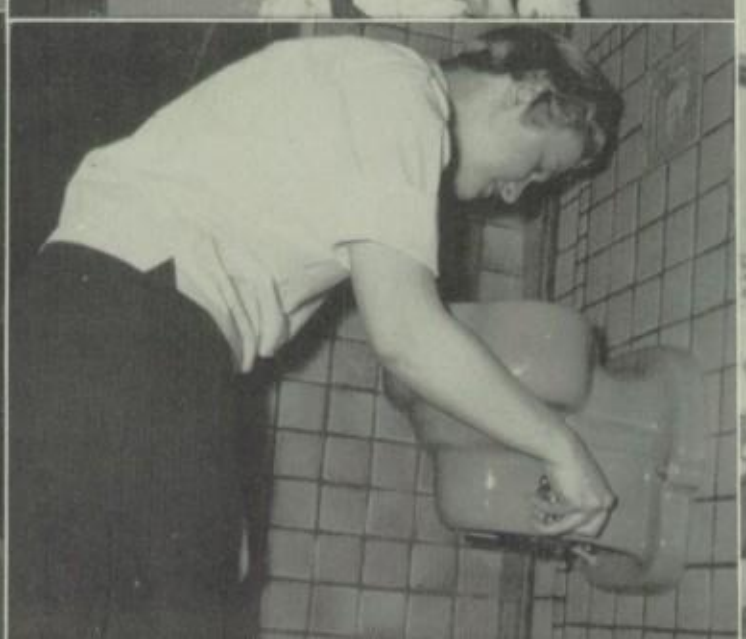

SPORTS

To a real swell kid. We'll have to play doubles in tennis sometime again. Have fun this summer.

Betty Kubal

Football

Jim Torke

Bill Nuck

Mr. Schecengost, Head Coach

Chad Schneller

Dick Bonewitz

Ben Van Horn

Ronnie Miller

KUSS

To the only person on the years football team that got a full thenghtt picture see you got into ~~to~~ keep up the good work and see you next year on THE team

Dave Lutz

Jerry Holub

Mr. Knauff, Line Coach

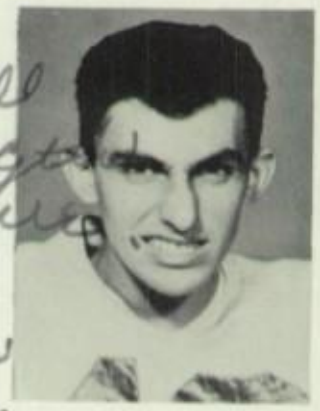

Steve Nicolet

Dale Wegner

Bob Sloane

Tim Bultman

ots of
ck
edshe

1958

Bob Schaefer

Mr. Gabriel, Assistant Coach

Jeff Dykes

Traskell

Bob Schacht

Coffin

Weerts

Dave Borth

Mr. Slonac, Backfield Coach

Constant

Jordan

Howard Fish

Kasdorf

Schmidt

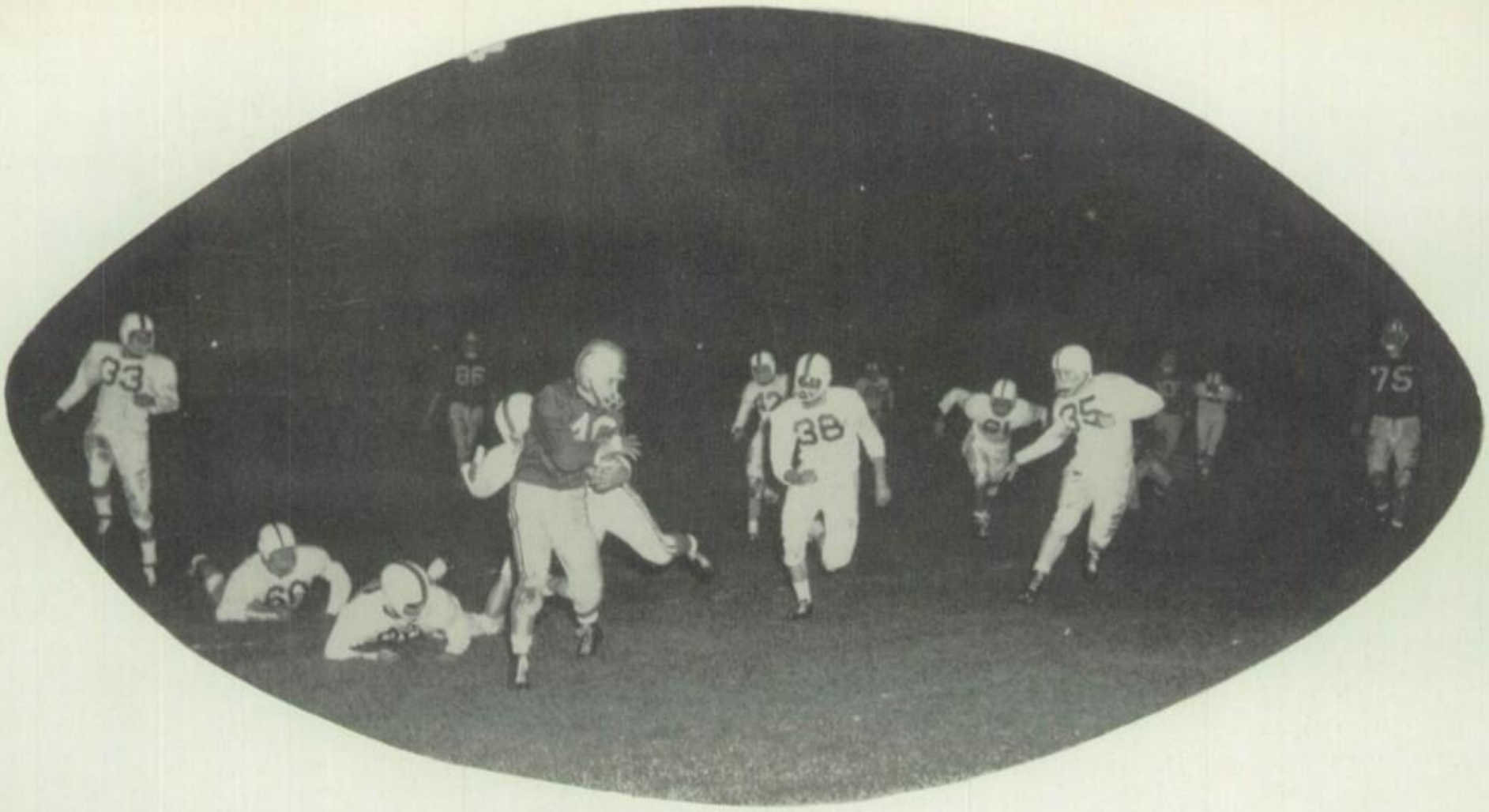

I've Had It

1958 FOOTBALL

Wauwatosa	12	Cudahy	33
Wauwatosa	6	Greendale	6
Wauwatosa	7	West Allis Hale	20
Wauwatosa	0	Shorewood	28
Wauwatosa	6	Waukesha	26
Wauwatosa	0	South Milwaukee	27
Wauwatosa	6	West Milwaukee	13
Wauwatosa	6	West Allis Central	39

Come To Me

All Shook Up

Don't You Dare Cross That Line

Hold That Tiger

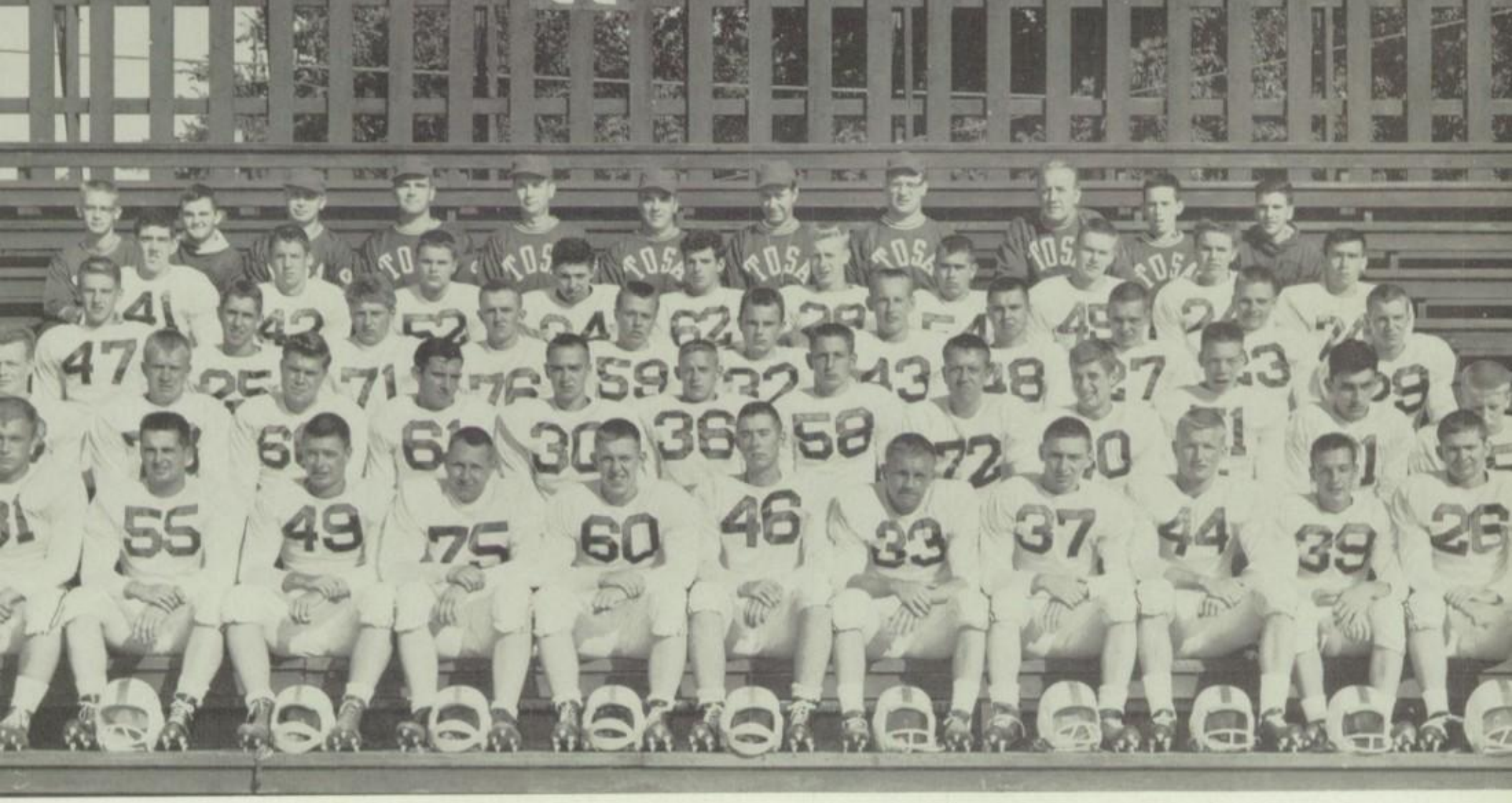

HELLO!

(started on p. 110)

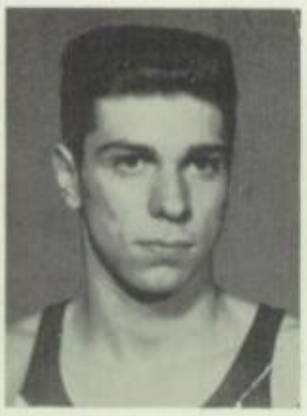

Bill Gill

Mr. Gehrmann

Dave Goodsen

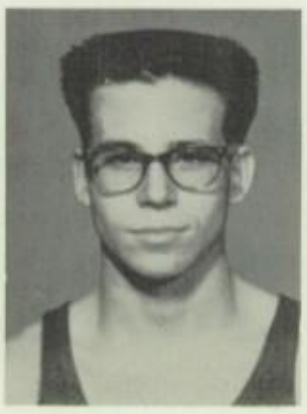

Charles Walk

Paul Schulze

Don Stein, Mgr.

Dennis Sippy

1958 CROSS COUNTRY

Wauwatosa	32	Waukesha 29
Wauwatosa	19	West Allis Hale 41
Wauwatosa	28	South Milwaukee 29
Wauwatosa	24	Shorewood 31
Wauwatosa	39	Washington 22
Wauwatosa	24	Whitefish Bay 33
Wauwatosa	33	Greendale 22
Wauwatosa	32	Nicolet 23
Hartford Invitational		4th Place
Waukesha Invitational		3rd Place
North Shore Invitational		5th Place
Suburban Championships		5th Place
State Championships		10th Place

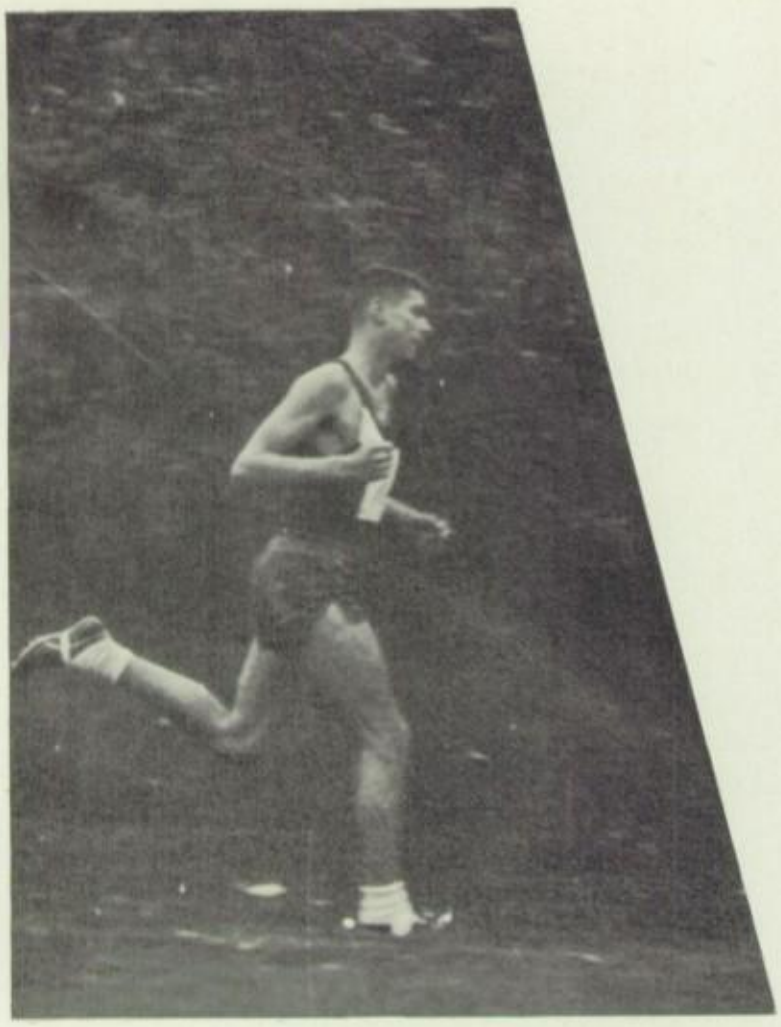

1 More Mile

3 More Feet

Tom's In Front

Judy,
She really had fun knowing you this year. You're really a good friend and a sweet kid. Best of luck always
Sandy Thorngust

ROW 1 — McLaughlin, Pizzino, Anderson, Kalmbach, Wilson, Coach Gehrmann, Stein, Henderson, J. Schmidt, Swanson, Goodson. *ROW 2* — Kaiser, Moore, Schulze, Sippy, Zarwell, Ellingson, Nance, Adams, Marten, Coke, Gill. *ROW 3* — Kane, Bonewitz, McCombe, McDaniel, Walk, Lenvid, Jenkins, J. Schmidt, Rodmar, Stephans.

Basketball

Mr. Janicsek

Coke

All Suburban

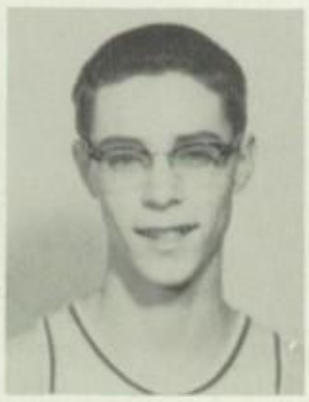

Windau

Evans

Krohn

Jensen

	Opponents	Tosa
La Crosse	65	52
Greendale	54	67
Washington	74	69
Waukesha	60	64
Whitefish Bay	75	52
Nicolet	59	79
South Milwaukee	80	55
West Allis Central	62	71
Brookfield	62	72
Shorewood	69	58
West Milwaukee	45	85
West Allis Hale	62	59
Beloit	52	78
Cudahy	38	73
Wisconsin High	61	67
Greendale	63	68
Waukesha	64	59
Whitefish Bay	68	54
South Milwaukee	68	68
West Allis Central	54	80

Regional Tournament

Wauwatosa	71	W. Milwaukee	40
Wauwatosa	64	Hartland	72

Suburban Conference
Fifth Place

Torke

Weber, Mgr.

1958

1959

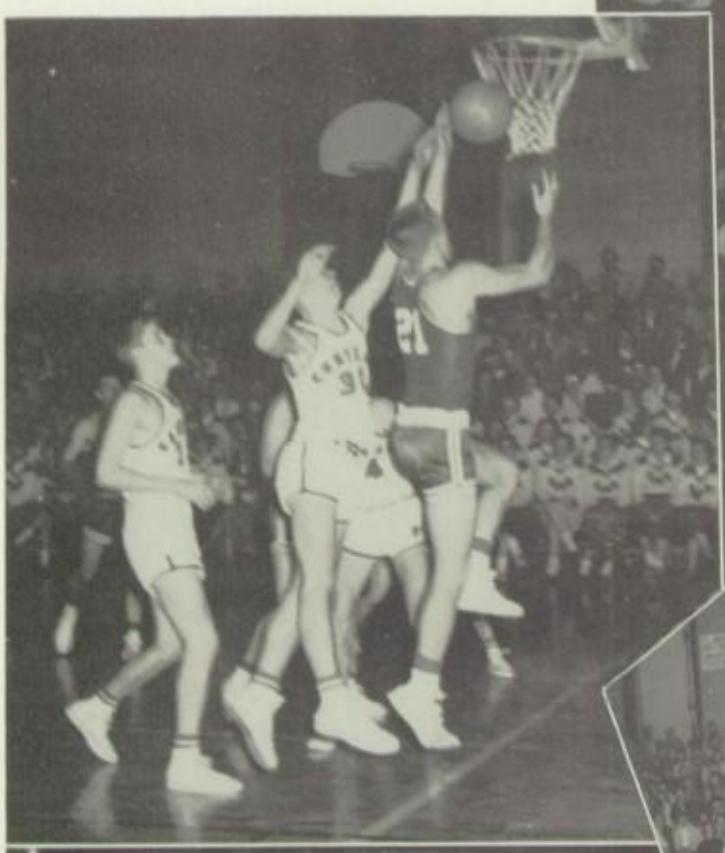

WELCOME

WELCOME

WELCOME
35

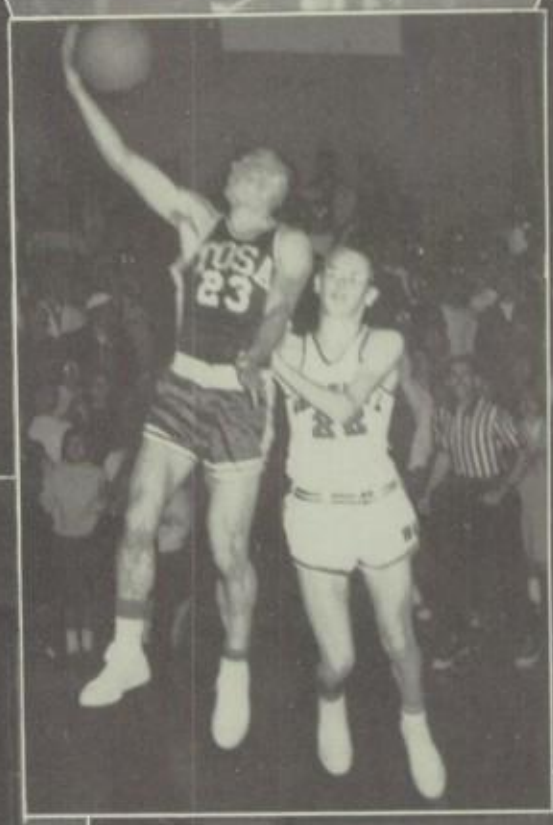
USA
23

ELCOME
USA
23

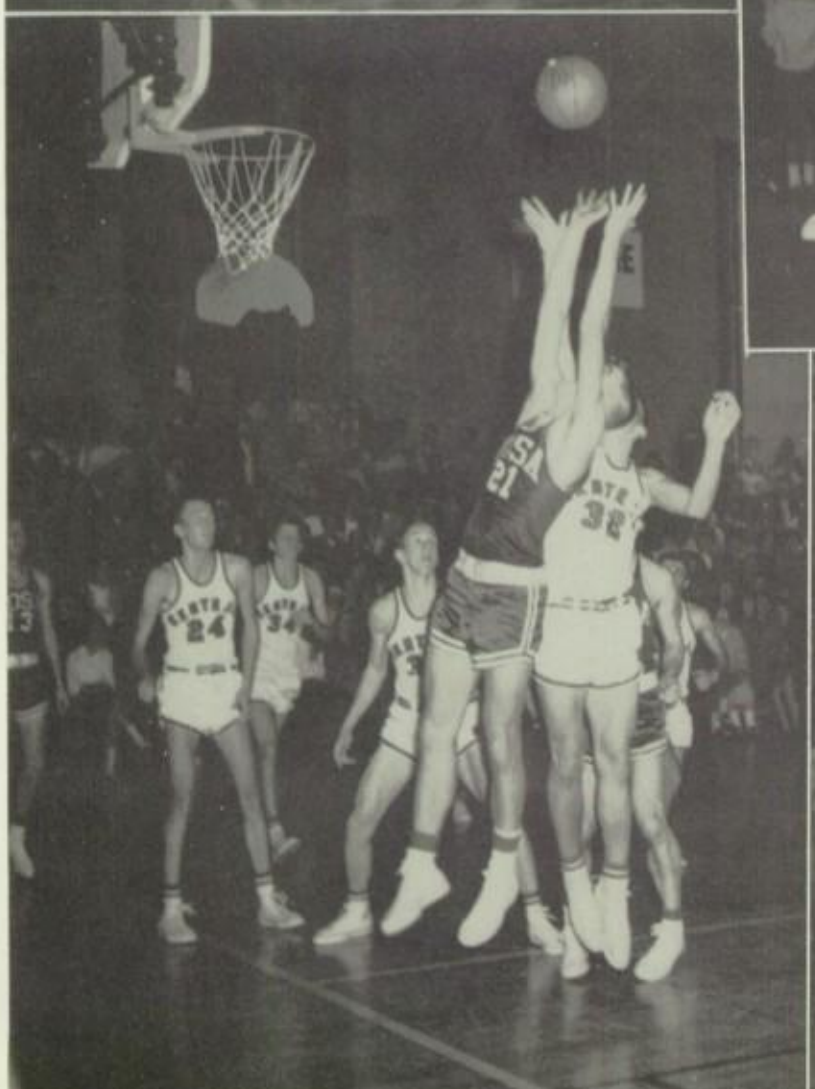
USA
21
24
34
32

25
USA
21

Varsity

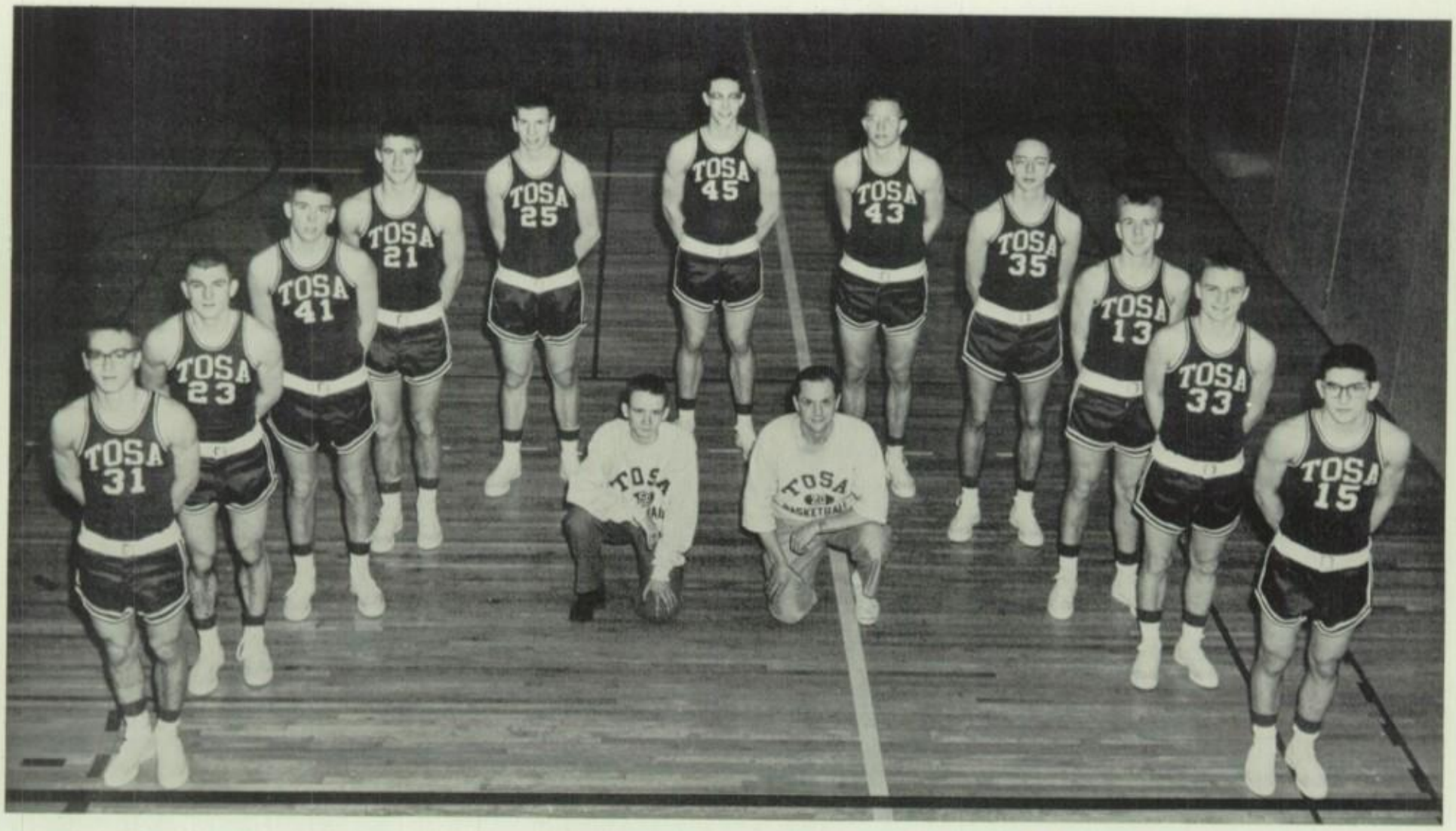

Torke, Evans, Steckler, Krohn, Martin, Windau, Coke, Zuege, Small, Jensen, Ricciardi, Mgr. Weber, Coach Janicsek.

B-Team

ROW 1 — Siegal, Schmidt, Wade, Nicolet, Schoenke. *ROW 2* — Janto, Schulties, Wellauer, Bills, Hipke, Knabe, Truebenbach, Van Lare, Treinen, Kludt.

Swimming 1958-1959

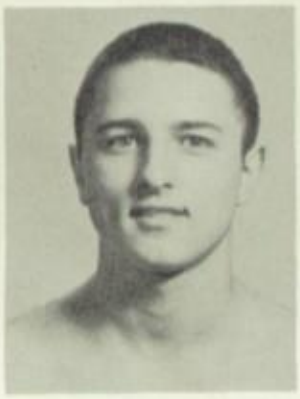

Houting

Coach White

Dixon,

Gill

Drott

Collison

Weiss

Nauman

Boheim

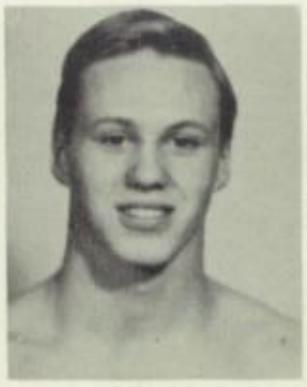

Wright

Clothier

Jacob

Easton

Graduate Letterman

Berhrens

Siefert

Gordon

Cushman

Bullock

Cormany

Walk

Peters

Goetz

Kirar,

Stevens

Eastwood

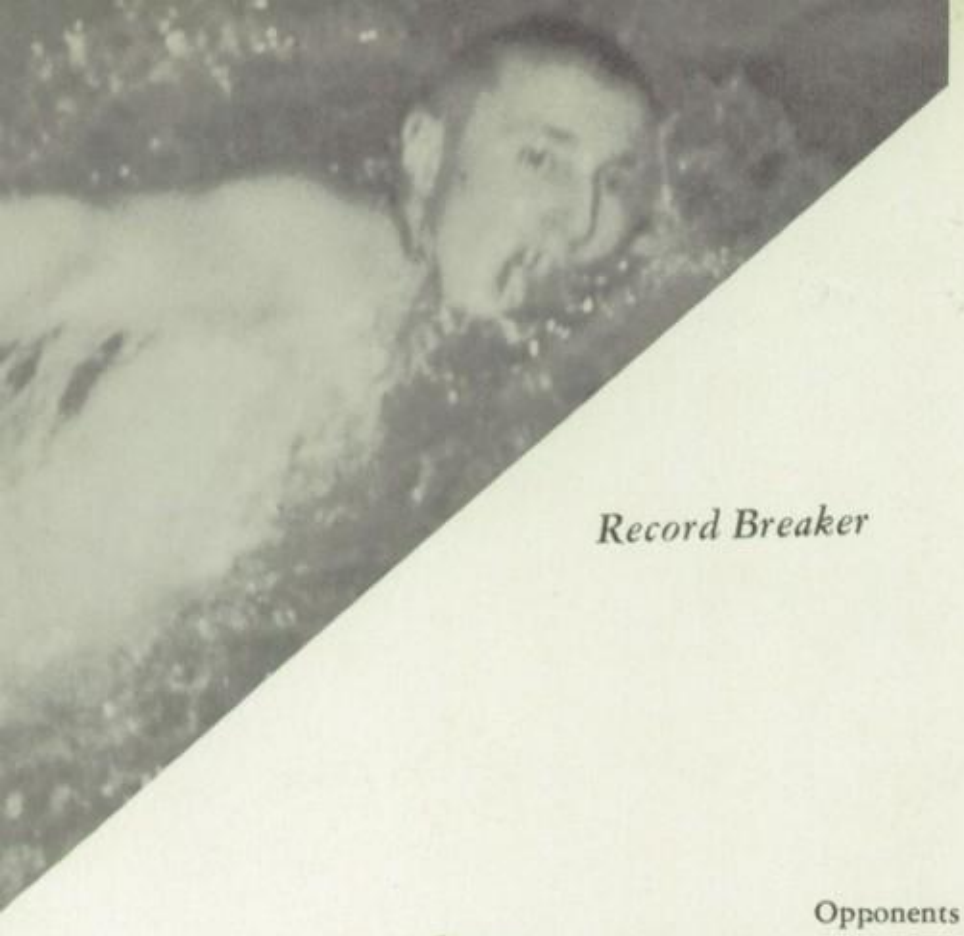

Record Breaker

	Opponents	Tosa
Custer	25	61
Waukesha	34	52
Janesville	30	56
Washington	14	72
Nicolet	20	66
Kenosha	12	74
New Trier	56	21
Waukesha	47	39
Pulaski	32	54
Whitefish Bay	24	62

Cardinal Relays	1st place
Blue Bird Invitational	2nd place
Suburban Meet	1st place
State Meet	2nd place

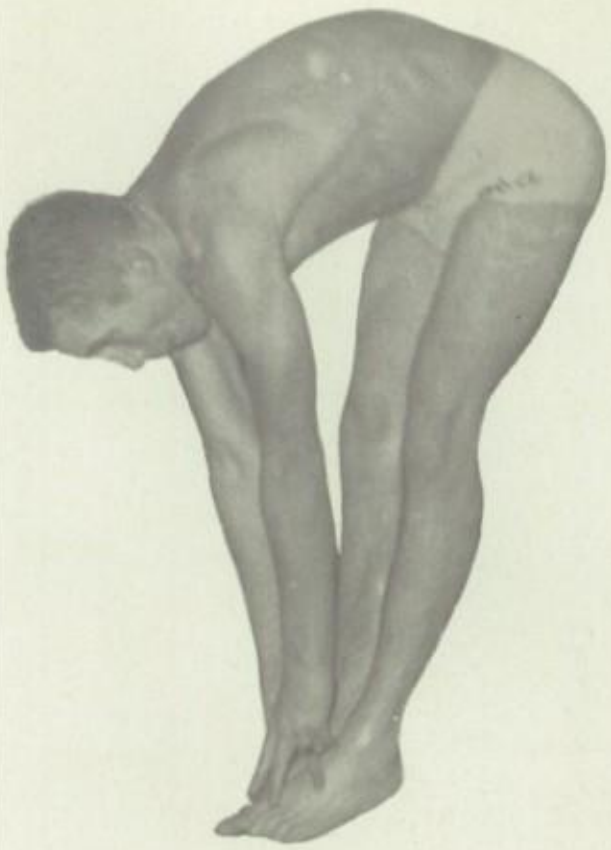

Jack-The-Knife

Hi, Gang!

The Gobbler

Volleyball 1959

ROW 1 — Hoehl, Schmidt, T. Schmidt, J. Stober, Kranbuehl, Niemuth.
ROW 2 — Vick, Lipvosek, Splavc, Balfanz, Reimann, Marquardt.
ROW 3 — Mr. Tillotson, Bohlman, Barnard, Wight, Walsh, Wisman, Ells.

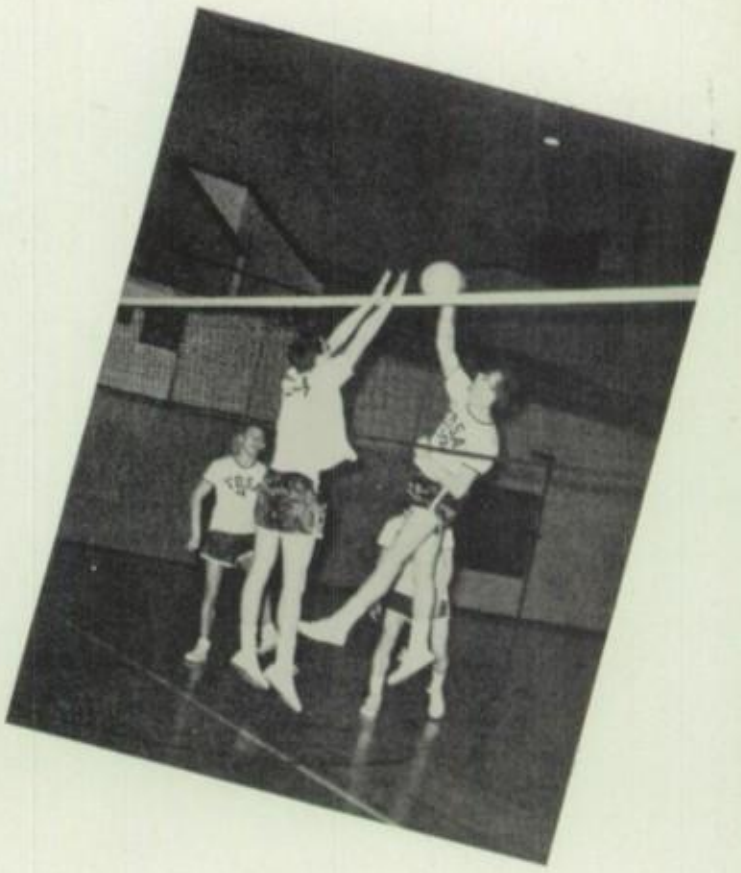

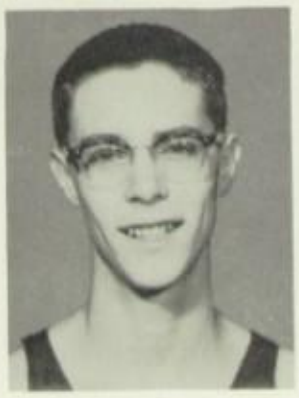

Dale Windau

Mr. Gehrmann

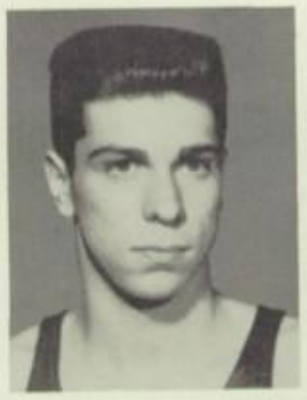

Bill Gill

TRACK

	Opponents	Tosa
Waukesha Indoor	38	80
Brookfield	59	59
Rufus King	59	59
Waukesha	49	69
West Allis Hale	63	55
West Division	30½	87½

Won 3 Lost 1 Tied 2

Suburban Indoor Championships	2nd Place
Shorewood Relays	7th Place
Suburban Relays	1st Place
State Sectionals	2nd Place
Suburban Outdoors	4th Place
Kenosha-Racine Horlick	
Racine Park	2nd Place
Whitefish Bay-West Allis Central	1st Place
Greendale Nicolet	1st Place

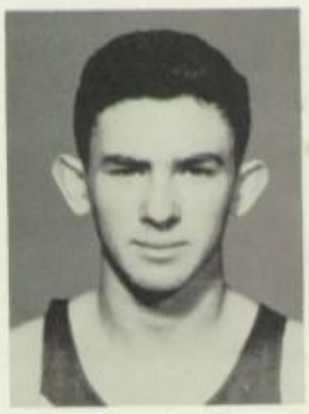

Glen Siegl

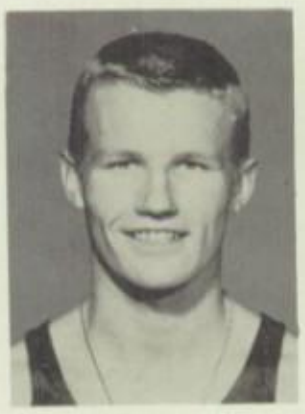

Bill Nuck

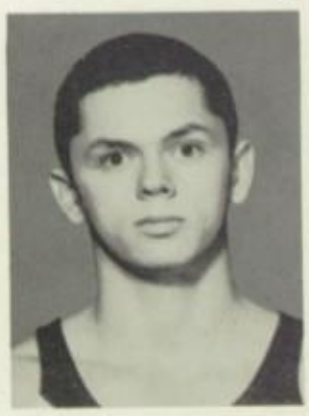

John Ellingson

Graduate Lettermen

Dave Zarwell	John Shafer
Hugh McDaniel	Lary Kaddatz
Jerry Errath	Dick Baker
Robert Szymanski	Tom Douglas
Phil Burke	Karl Redell
Bob Lorenzen	Bob Morey

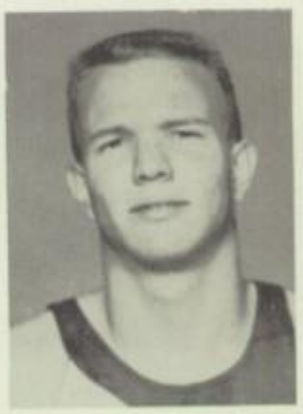

Roger Coke

Dave Zuege

Chuck Osgood Mgr.

Look Ma No Hands

All's Well That Ends Well

Shooting For The Moon

Looking Down on The World

Leap Frog

Puff, Puff

Gimme That Stick

Sorry No Pants

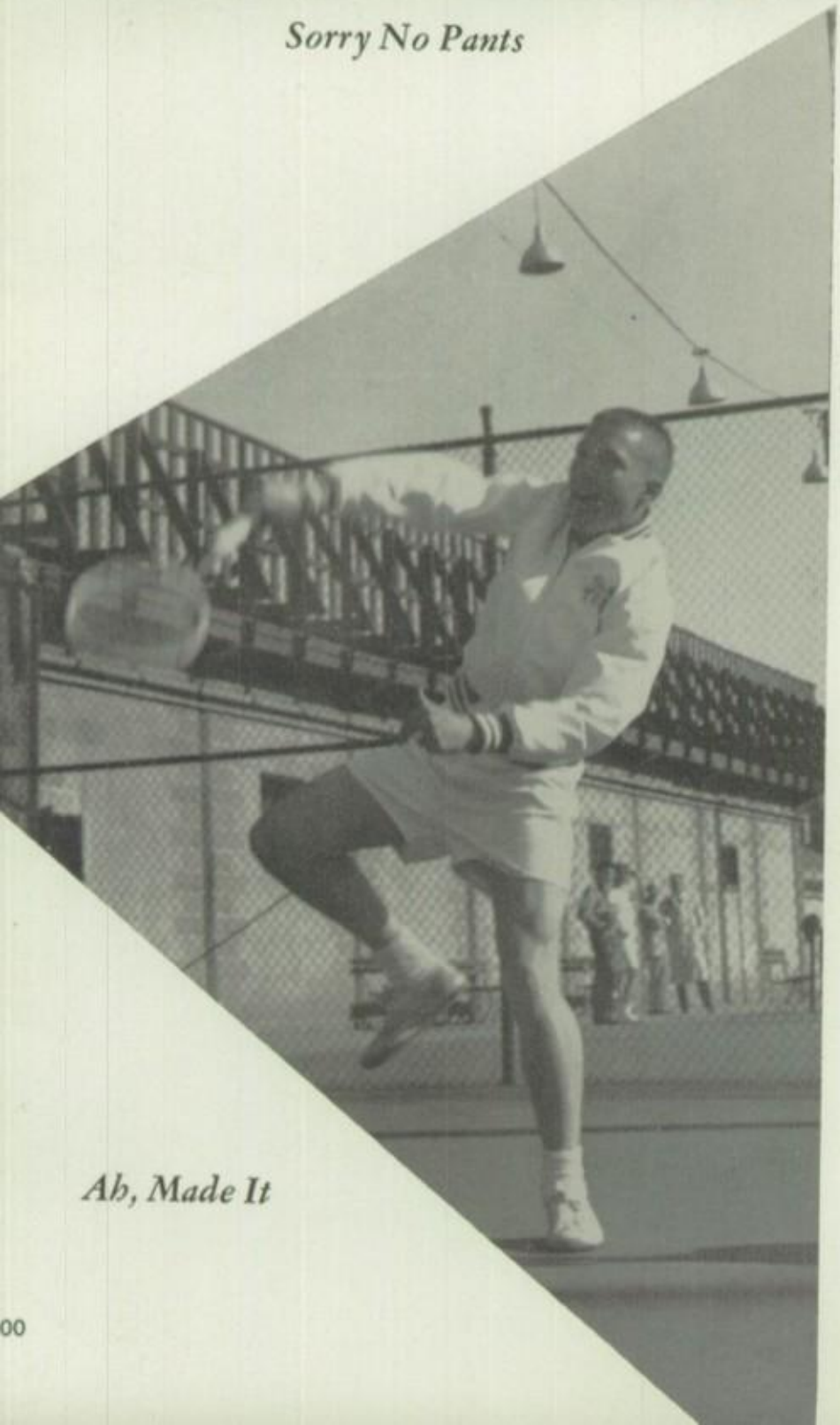

Ah, Made It

All Set To Wop One

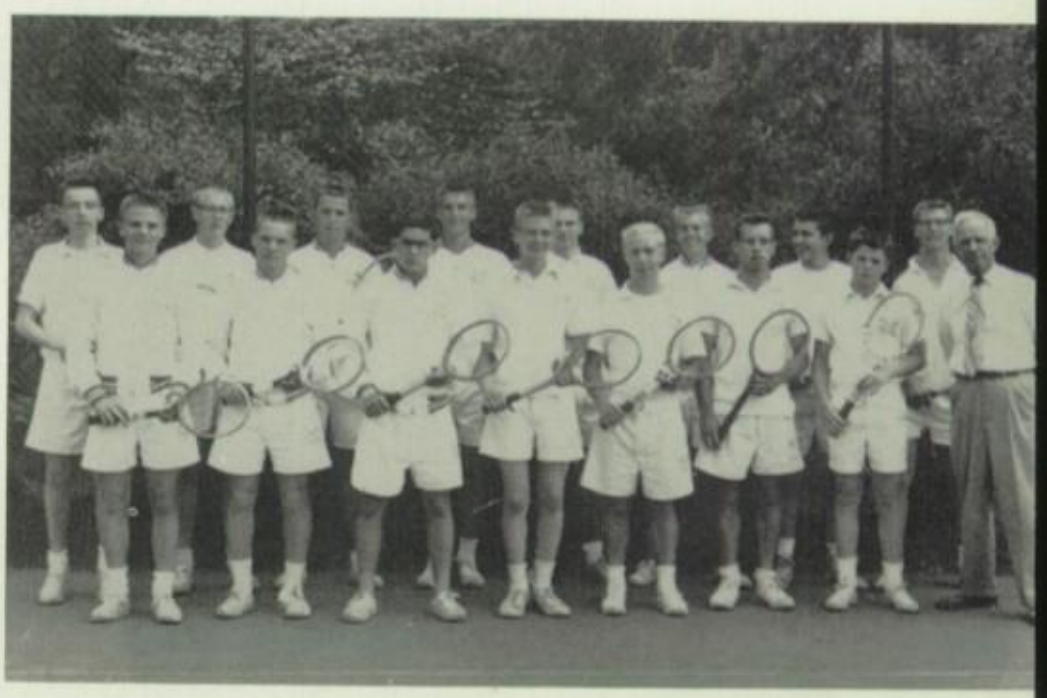

ROW 1 — Jensen, Stonecipher, Ricciardi, Busser, Gollnick, Easton, Billings, Coach Peacock. *ROW 2* — Trienen, Weiss, Hartfield, Krohn, Polnow, Small, Critenden, Jordan.

Tennis 1958

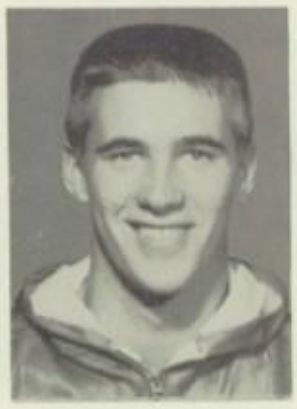

Tom Krohn

Mr. Peacock

Tom Jensen

Jim Ricciardi

John Collnick

TENNIS RESULTS 1958

	Opponents	Tosa
Washington	3	2
Juneau	1	9
Riverside	1	8
Boys' Tech	0	15
Rufus King	5	4
Manitowoc	12	7
Nicolet	1	9
Waukesha	0	5
Neenah	4	8
South Milwaukee	0	5
Whitefish Bay	2	3
Sheboygan North	3	7
Shorewood	0	5
West Allis Central	0	5
Madison West	8	7
Madison East	0	9
Fond du Lac	3	11
West Milwaukee	0	5
Hale	0	5
Oconomowoc	0	9
Cudahy	0	5
Menasha	7	3
Kenosha	0	7
Horlick	0	7
Racine Park	0	7
Suburban Champs	38-2	
Sectional 2nd Place		
State 10th Place		

Dick Wight

Bill Stonecipher

Tim Knabe

Graduate Lettermen

John Hartfield

Lynn Pollnow Cpt.

Bill Weiss

Bill Busser

Bucky Small

Bob Easton

Watch The Birdie

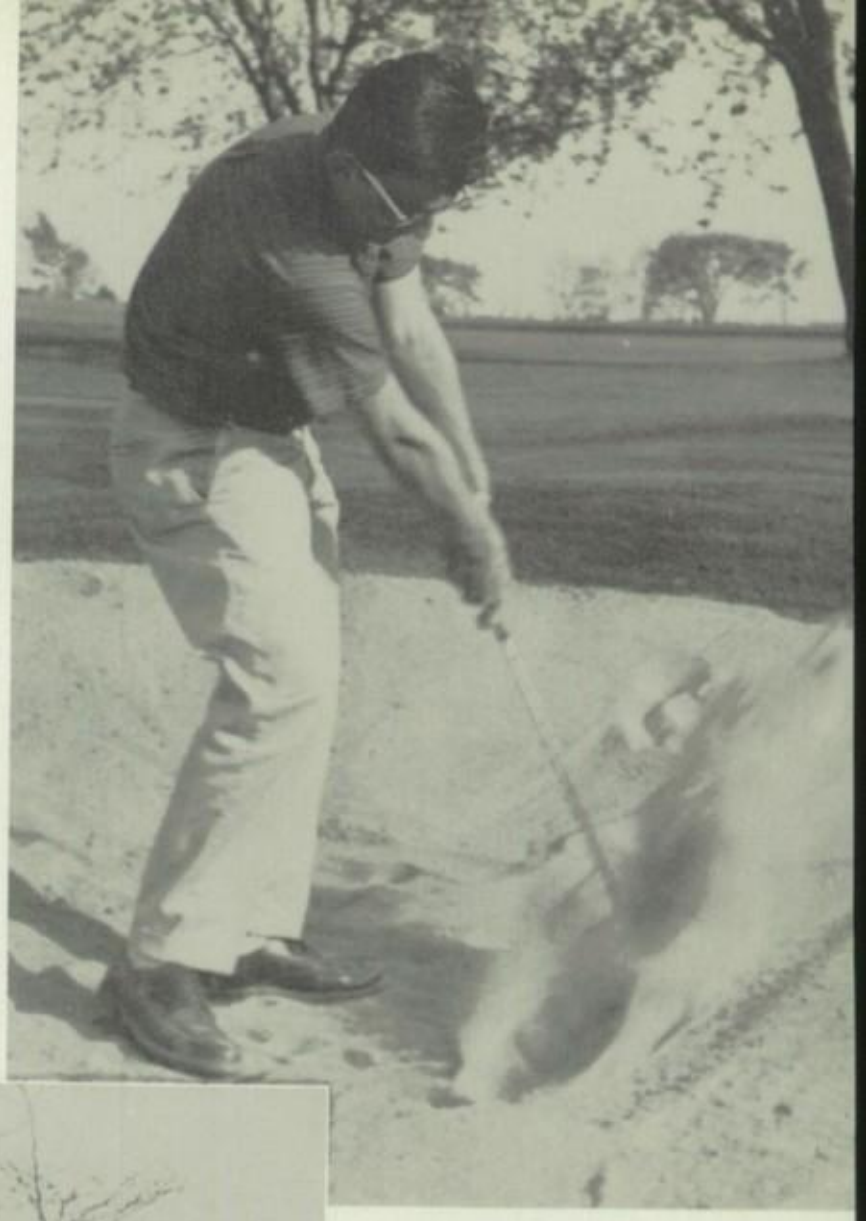

Blast That Fratarap

What, Me Worry?

Take My Advice, Sir

Golf

1958

Mr. Janto

Dan Wackman Cpt.

Norm Wilsman

GOLF SCORES 1958

	Opponents	Tosa
Milwaukee Juneau	382	339
Marquette	323	332
West Milwaukee	397	346
Whitefish Bay	352	340
Greendale	388	355
Racine St. Catherine	723	718
Waukesha	685	709
West Allis Hale	363	342
Nicolet	381	354
Shorewood	362	355
Racine Park	333	365
Racine Park	333	340
Milwaukee Washington	174	159
Racine Horlick	358	342
Whitefish Bay	353	340
Cudahy	373	338

Rodger Smith

Graduate Lettermen

Bill Entringer

Barry Lindsay

Stow Chapman

Jack Walder

Bill Hausch

GIRLS' SPORTS

RED ARROW

High Society

ROW 5 — Weiss, Dehn, Matthews, Kirar, Walters, Torgenson, Davis, Schrake. *ROW 4* — Knoblauch, Larned, Hunkel, Miller, Whitney, Wyman, Guardlabene, Schmid, Thranow, Holland, Moungey. *ROW 3* — Foley, Ruedt, Surmacz, Jautz, Schneck, Karpowitz, Wolfe, Schultz, Hamilton, Endlich, MacArthur, Gregg. *ROW 2* — Zimmerman, Rodee, Weiland, Peters, Berger, Smits, Weyker, Tschanz, Erdman, Brenckle, Kneppreth. *ROW 1* — Schwan, Strouf, Westphal, Foran, Cory, Clark, Golz, Edens, Scott, Snashall.

RED ARROW

High Society

ROW 5 — Turmo, Bartelt, Schwartz, Dumdey, Manegold, Thompson, Yoerg, Wilde, Gammell, Frey. *ROW 4* — Cvecko, Soerens, Hill, Hollander, Needham, Kiner, Carpenter, Campbell, Narrin, Gubbins, DuBrucq. *ROW 3* — Krueger, Weiss, Martin, Kutschenreuter, Philbrook, Toman, Ruedt, Kelly, Johnson, Larkin, Hardell, Corlett. *ROW 2* — Manning, Cruikshank, Mueller, Dahlman, Carlstein, Haas, Meinecke, VanUxem, Schumacher, Rufe, Skarsten. *ROW 1* — Steidl, Frank, Holesovsky, Huth, Regensdorf, Kallas, Hamm, Kramer, MacMillan, Nettesheim.

ROW 5 — Gregg, Davis, Jacobs, Held, Lucas. *ROW 4* — Atwood, Baumann, Krueger, Woodman, Hansen, Koppen, Mathews, Hamilton, Mac Arthur. *ROW 3* Tancill, Mitchel, Thiedt, Nettesheim, Kramer, Wenten, Glojek, Schrode, Thiedt, Monson. *ROW 2* — Cruikshank, Dinsmore, Kroupa, McGrath, Kaad, Joldamp Stanton, Huth, Hansen. *ROW 1* — Fondell, Terwilliger, Hons, Dammann, Seaborn, Forester, Johnson, Heckel, Bark, Engman.

ROW 1 — Wistle, Dammann, Morgan, Morey, Olson, Ibach, Cooper, Dowling, Karr, Fraser. *ROW 2* — Tate, Kallas, Goltz, Schriber, Knutsen, Bossard, Achrubbe, Schneider, Donaker, Brown, Dreger. *ROW 3* — Wookman, Dinsmore, Schmidt, Bernhardt, Ingermann, Dwyer, Ray, Resh, Erler, Merwin. *ROW 4* — Snashall, Fintack, Pappas, Walter, MacArthur, Nettesheim, McAndrews, Vick, Easton, Hamm, Atwood.

ROW 1 — Bizjak, Ridley, Knutsen, Stark, Becker, Vandenburg, Ragan, Morris, Norman, Marcy, Krause. *ROW 2* — Pick, Seaborn, Hentschel, Janiscek, Croke, Walters, Zeeb, McMillin, Muth, Scott, Johnson, Swengle. *ROW 3* — Graap, Lutzen, Smelts, Beilfuss, Hahn, Schmidt, Hamilton, Foley, McCulloch Klabunde, Voss. *ROW 4* — Falkenberg, Bartos, Nettesheim, Bormann, Wilson, Lyons, Bentz, Walters, Stageman, Becker, Gertz. *ROW 5* — Miller, Auberger, Kloth, Bolck, Frey, Else, Nagel, Kenzian, Peebles.

INDIVIDUAL SPORTS

Lonesome Belles

ROW 1 — Brown, Donaher, Holgerson, Gill, Bruce, Hurley. *ROW 2* — Kubicek, Poe, Schreiber, Gettelman, Hoffman, Dammann, Zeally. *ROW 3* — Farchmin, Jones, Arena, Martin, Bennett, Govan. *ROW 4* — Ferry, Johnson, Patterson, Zimmerman, Joswick, Voelker.

Dear Judy,
It sure been fun being with you this year and I hope to see a lot of you next year. I guess history wasn't to bad after all. Show this to Mr. cornell. Ha-Ha
Lots of Luck,
Love-ya,
Diane Gill

OFFICIALS

The Law and Order

ROW 4 — Walters, Schneck, Hunkle, Mathison, Skidmore, Schwartz, Larsen, Wilde. *ROW 3* — Johnson, Wenten, Hollander, Carpenter, Hardell, Larkin, Needham, Kenney, Bowman, Martin. *ROW 2* — Cruickshank, Miller, Hansen, Carlstein, Defner, Meinecke, Schumacher, Frank, Mann. *ROW 1* — Kallas, Bark, Schrieber, Stiedel, Holesovsky, Huth, Kutschenrueter, Corlett.

MODERN DANCE CLUB

Leeping Lenas

ROW 4 — Else, Held, Joswick, Hanlon, Ferry, Carenen, Christopherson, Frey. *ROW 3* — Davis, Bennett, Grant, Johnson, Cruden, Amundson, Foxe, Endlich, Janiscek, Gatz. *ROW 2* — Kallas, Dinsmore, Hons, Burnes, Knutsen, Chamberlain, Ganderland, Graap, Bernhardt, Resh, Gettelmann. *ROW 1* — Klabunde, Kutschenreuter, Felix, Hamilton, Hummer, Callahan, Dwyer, Brown, Koppen, Gill.

MODERN DANCE CLUB

Leeping Lenas

ROW 5 — Slater, Pagel, Truebenbach, Knutsen, Sceales, Steelman, Gregg, Schwingel, Voelker. *ROW 4* — Schmitt, Screbner, Sommer, Wakeman, Monthei, Olson, Wilson, Schumacher, Hansen. *ROW 3* — Kuss, Psiropoulos, Ray, McCord, Nudham, Tarson, Mathison, Kubal, Scott, Voss. *ROW 2* — Seaborn, Kubicek, Zeally, McGrath, Schriber, Poe, Miller, Sampo, Terwilliger, Orth. *ROW 1* — Gaulke, Slizewski, Holgerson, Stoiber, Lybeck, Walter, Gatz, Sheahan, Morgan, Obermayr.

HOCKEY

Bruises

ROW 4 — Shaefer, Findley, Klippel, Vanselow, Janiseck, Zimmerman, Kenny. *ROW 3* — Kubal, Farchmin, Netteshum, Fox, Barnum, Deffner, Redley, Richards. *ROW 2* — Case, Ross, Burnes, Frank, Falkenberg, Arnold, Smits, Klabunde, Stoiber. *ROW 1* — Hamilton, Ray, Morgan, Headlee, Gaygan, McCord, Crohe, Endlich.

SPEEDBALL

The Line Up

ROW 5 — Pagel, Schuepferling, Christopherson, Mathison, Carenen. *ROW 4* — Engmann, Becker, Scott, Schwengel, Torgerson, McCulloch, Schaefer, Findly, Montquire, Holtan. *ROW 3* — Vick, MacArther, Volk, Thornquist, Nettesheim, Beek, Schribner, Govan, Sommer, Steelman, Voelker. *ROW 2* — Kubicek, Zeally, Kallas, Bolstad, Shirer, Poe, Bernhardt, Gaderland, Schreiber, Gettleman. *ROW 1* — Lybeck, Sedgewick, Sheahan, Sampo, Hoffman, Dammann, Ingerman, Donoher, Brown, Palmer.

TENNIS

Double or Nothing

ROW 4 — Cvecko, Gubbins, Turmo, Yoerg, Wilde, Dumdy, Zohn, Carenen. *ROW 3* — Croke, Arena, Martin, Kelly, Raddaty, Hill, Farchmin, Carpenter, Hardel, Matheson, Blasdall. *ROW 2* — Miller, Dohlman, Deffner, Rufe, Schumacher, Singburch, Gaderland, Carlstein, Frank, Regensdorf, Gatz. *ROW 1* — Galke, Schmidt, Pappas, Dammann, Hansen, Krueger, Felix, Kallas, Phibrook, Steidl.

TRACK

The Final Sprint

ROW 3 — Soerens, Kelly, Campbell, Wilde, Yoerg, Cvecko, Martin, Carpenter, Gubbins. *ROW 2* — Driessel, Jorgenson, Thompson, Van Uxem, Skarsten, Pappas, Schmidt, Frank. *ROW 1* — Regensdorf, Schumacher, Kallas, Philbrook, Endlich, Ruedt, Kutschenrueter, Arena.

BADMINTON

What A Bird!

ROW 6 — Montquire, Dumdey, Carenen, McCulloch, Schwartz, Bartelt, Thompson, Hill. *ROW 5* — Dreger, Ingerman, Whitney, Holtan, Tarson, Mathison, Torgerson, Schwengel, Stellman. *ROW 4* — Holesovsky, Schwann, Sampo, Kuss, Sheahan, Voek, Baumann, Koppen, Sommer, Hofmeister, Dohlman. *ROW 3* — Hamm, Burnes, Meinecke, Slizewski, Sedgewick, Ruedt, Kutschenreuter, MacArthur, Johnson, Corlett. *ROW 2* — Manning, Johnson, Ibach, Case, Kruikshank, Sampo, Bolstad, Shirer, Carlstein, Haas, Bernhardt. *ROW 1* — Gaderland, Chamberlain, Ihreiber, Knutsen, Falkenberg, Arnold, Krachmer, MacMillan, Lybeck, Nettesheim.

SWIMMING

Bathing Beauties

ROW 5 — Skidmore, Zimmerman, Schuepferling, Larson, Yoerg, Gregg. *ROW 4* — Holtan, Voss, Ridley, Fish, Zeeb, Bush, Scott, Schwengel, Holgerson, Hansen. *ROW 3* — Beck, Gaygan, Headler, Sommer, Steelman, Nelson, Endlich, Larkin Foxe. *ROW 2* — Lyle, Ross, Pick, Shirer, Deffner, Rufe, Stoiber, Martin, Erdmann, Croke. *ROW 1* — Palmer, Lybeck, Hummer, Ray, Sheahan, Morgan, Hollander, Nudham, Balgo.

BASKETBALL

Tip It

ROW 5 — Weiss, Knoblauch, Dean, Lange, Larson, Matthews. *ROW 4* — Smelts, MacArthur, Gregg, Larkin, Ochs, Lawrence, Perkins. *ROW 3* — Whitney, Endlich, Carpenter, Foley, Martin, Hardel, Asp, Jautz. *ROW 2* — Rodee, Hoefs, Smits, Schumacher, Gatz, Kallas, Bark, Kutschenrueter, Slizewski. *ROW 1* — Ruedt, Richards, Smashall, Hansen, Fimiano, Kelly, Govan, Forester.

Dear Judy -
I'm feeling very mad
because I can't find
a place to write in
your Beautiful book -
Lots of luck in ancient
history - I hope he gives
you a "9" -
I'm thinking of some-
thing to say + will
write it on page 87
during the now hour.
Sally Lybeck
(your best enemy)

SOFTBALL

The Most Popular Diamond?

ROW 4 — Ochs, Miller, Jacobs, Manegold. *ROW 3* — Endlich, Zimmerman, Joswick, Narrin, Schwengel, Gregg, Carenen, Gubbins. *ROW 2* — Case, Martin, Hoefs, Hansen, Johnson, Huth, Krueger, Cooke, Arena. *ROW 1* — Holgerson, Soerens, Hamilton, Knoblauch, Kattner, Hill, Bakula, Martin, Smelts.

BOWLING CAPTAINS

Frame A Strike

ROW 1 — Stacy, Ray, Dwyer, Sedgwick, Montguire, Thompson, Pierce, Cooper, Sheahan, Kattner. *ROW 2* — Wood, Ford, Kallas, Hoefs, Rufe, Hentschel, Knutsen, Mitchell, Knutsen, Dammann, Haagenson. *ROW 3* — Corlett, Soerens, Volbrecht, Farchmin, Blum, Gritzmacher, Carpenter, Schultz, Julian, Schneider, Ridley. *ROW 4* — Cvecko, Krause, Wyman, Watlers, Narrin, Grimstad, Eberhardt, Thompson, Sharrow, Frey, Hendricks, Torgerson.

VOLLEYBALL

Over We Go

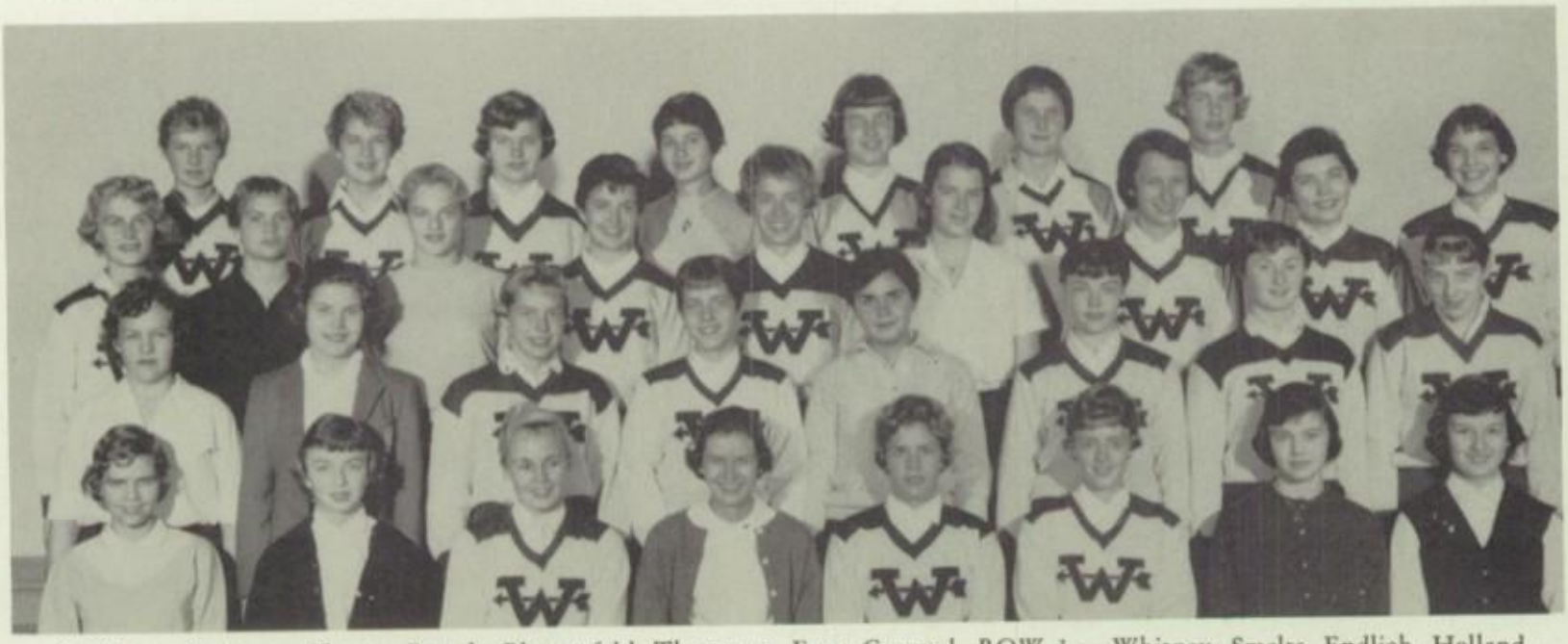

ROW 4 — DuBrucq, Turmo, Bartelt, Blumenfeld, Thompson, Frey, Gammel. *ROW 3* — Whitney, Smelts, Endlich, Holland, Weiss, Lawrence, Dehn, Miller, Yoerg. *ROW 2* — Kroupa, Hoefs, Schumacher, Rufe, Tschanz, Regensdorf, Philbrook, Kelly. *ROW 1* — Dammann, Tighe, Martin, Forester, Jautz, Hamilton, Raddatz, Ochs.

SKIING

High Lee, High Low

ROW 1 — Walter, Hintz, Carr, Snashall, Foley, Surmacz, Rutishauser, Schultz, Becker, Auler. *ROW 2* — Ross, Poe, Arnold, Gaygan, Mitchell, Weiss, Smits, Ruedt, Philbrook, Woodman, Croke. *ROW 3* — Perkins, Pagel, DuBrucq, Turmo, Guardalabene, Geyer, Sharp, Sanverson, Lee, Stonecipher, Osgood, Hubbell. *ROW 4* — Krueger, Hahn, Skillacorn, Westphal, Ross, Fish, Burnkrant, Wertz, Westphal, Holloway, Bohlman.

CURLING

Stone Sweepers

ROW 1 — Dahlmann, Shelton, Easton, Zimmerman, Cvecko. *ROW 2* — Atwood, Schoefer, Finkley, Held, Gross. *ROW 3* — Smith, Heidel, Higgons, Bartz, Guth, Graham. *ROW 4* — Hahn, Schulze, Traskell, Zarse, Henderson, Hubbell.

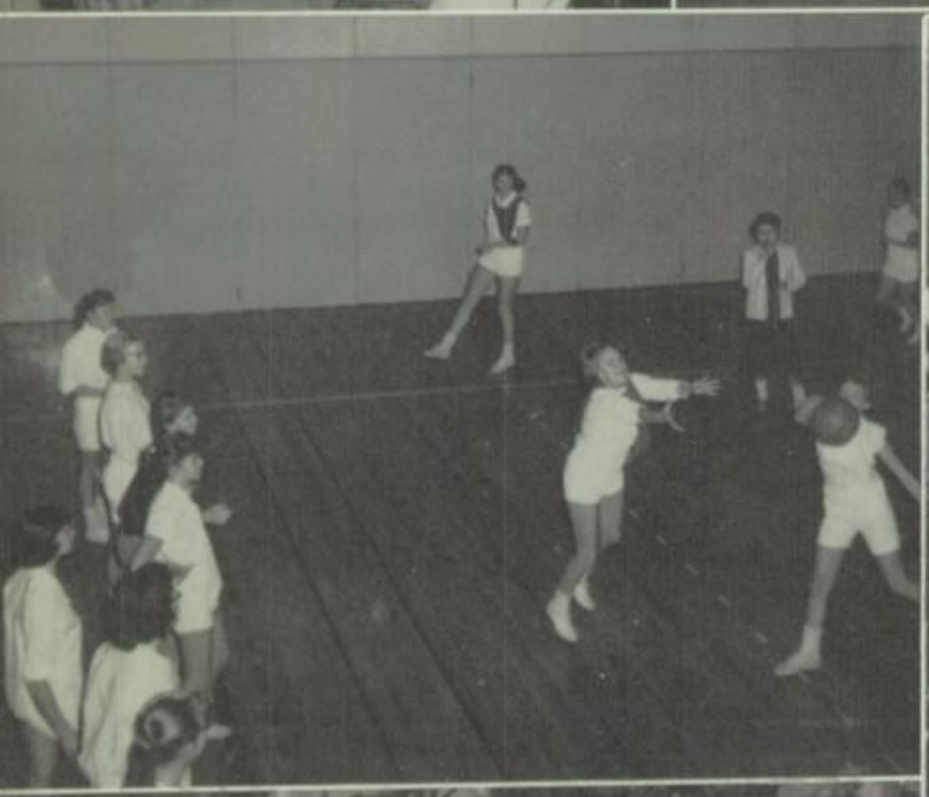

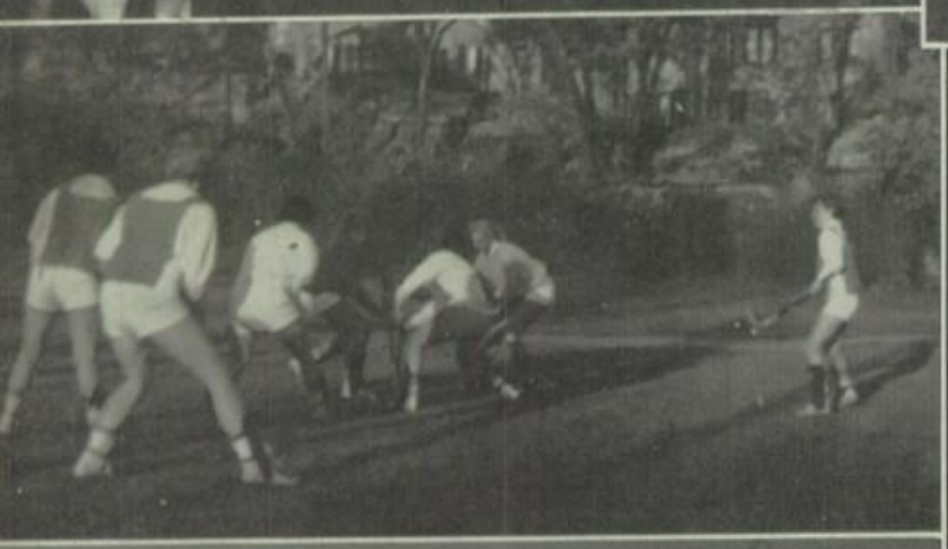

HOMEROOMS

12B — Mr. Janicsek — H.R. 206

ROW 1 — Meidham, Esser, Koppen, Preston, Manhardt. *ROW 2* — Hase, Ruff, Taeabes, Toman, Zeib. *ROW 3* — Peterson, Winding, Buran, Schaenzer. *ROW 4* — Holloway, Jones.

12B — Mr. Dalton — H.R. 300

ROW 1 — Wright, Johnson, Hackendahl, Lang, Ruenzel, Lustig. *ROW 2* — Hoerig, Hughes, Wagner, Patzke, Fraemer, Schuller, McMillan. *ROW 3* — Sherff, Wolfgram, Henrechs, Frey, Blanhenburg, Steitz. *ROW 4* — Frahm, Johnson, Paige, Debus, Anton.

11A — Mr. Knoell — H.R. Aud. D

ROW 1 — Metzenheim, Voss, Ogrizovich, Gubbins, DuBrucq, Weise. *ROW 2* — Steidl, Huth, Long, Arena, Giesfeldt, Lillie. *ROW 3* — Lolem, Funk, Foey, Mueller, Klatt. *ROW 4* — Birge, Ploetz, Henderson, Malleug, Truebenbach, Wade.

11A — Mr. Voltz — H.R. 355

ROW 1 — Martin, Eberhardt, Rheineck, Regensdorf, Weiss. *ROW 2* — Bates, Harrison, Holesovsky, Kenny, Sorens, Peters. *ROW 3* — Busalacchi, Kutsche, Koerner, Grigg. *ROW 4* — Sussens, Zuege, Rankin, Kabat.

11A — Mr. Wierman — H.R. 230

ROW 1 — Joswick, Schwartz, Johnston, Corlett, Miller, Baumann. *ROW 2* — Collison, Schnieder, Hansen, Netteshiem, Holden, Bartz. *ROW 3* — Kubicek, Siegel, Rauch, Stonecipher. *ROW 4* — Griffin, Schoenig, Wilke, Nance, Voss.

11A — Mr. Buchholz — H.R. 302

ROW 1 — Glojek, Sherard, Hardel, Pollehn, Chapman, Blumenfeld. *ROW 2* — Ford, Tulloch, Bernhardt, Kallas, Monson, Hempe, Shelton. *ROW 3* — Branchford, Hansen, Newton, Dorman, Stover, Lipovsek. *ROW 4* — Pagenkopf, Husman, Wattawa, Brugger.

11A — Miss Kuehl — H.R. 215

ROW 1 — Govan, Asp, Johnson, Parker, Habersetzer, Wilde. *ROW 2* — Ibach, Case, Schmitt, Meinecke, Krueger, Grosser, Bartos. *ROW 3* — Priebe, Garner, McCarthy, Walters, Zuebe, Msnske. *ROW 4* — Kludt, Schultheis, VanLare, Wagner, Fritz, Muente, Schmidt.

11A — Mr. Voos — H.R. 353

ROW 1 — Degner, Buege, Kloth, Dumdey, Smith S., Smith M. *ROW 2* — Manning, Reinke, Weber, Nichols, Holdamph, Tancill, Kenney. *ROW 3* — Thannert, Kaad, Zitzke, Sullivan, Lloyd, Barkow. *ROW 4* — Hodge, Burnkrant, Mews, Pizzino, Ells, West.

11A — Mr. Tillotson — H.R. 343

ROW 1 — Henning, Leideritz, Turmo, Croke, Karr, Slizewski. *ROW 2* — Cruickshank, Frank, Skarsten, Raabe, Stanhope. *ROW 3* — Kisling, Brugger, Palmerscheim, Wright, McGrath, Drott. *ROW 4* — Weigel, Brushaber, Paige, Hartman, Hubbard, Langlois, Adams.

11A — Mr. McLean — H.R. 125

ROW 1 — Carpenter, Fischer, Wegehaupt, Koepke, Mathems, Krenz. *ROW 2* — Driessel, Wiener, Fuchs, Alexandroff, Trbovich, Arena, Stark. *ROW 3* — Smith, Felkner, Grimstad, Norman, Hasselkus. *ROW 4* — Rutter, Torner, Treinen, Sakler, Barry, Lawton.

11A — Miss Folz — H.R. 260

ROW 1 — Phillips, Ferry, Hansen, Lublow, Sengbush, Else. *ROW 2* — Trimmel, Mitchell, Byrnes, Sedgwick, Tighe, Hansen, Johnson. *ROW 3* — Somidiy, Becker, Yoerg, Larson, Haatkag, Watson. *ROW 4* — Nauman, Dane, Brewer, Boelter, Kuehn, Raschig.

11A — Mr. Peacock — H.R. 349

ROW 1 — Luck, Waldman, Larkin, Johnson, Olson, Regensdorf. *ROW 2* — Gaulke, Dahlmann, Neuman, Marquardt, Droegkamp, Kiner, Zit. *ROW 3* — Barcus, Pittelkow, Peck, Kossel, Streng, England. *ROW 4* — Seaver, Catanese, Hausch, West, Roloff, Jordan.

11A — Mrs. Franson — H.R. 123

ROW 1 — Montguire, Koehler, Marx, Green, Berzinski, Holgerson. *ROW 2* — Butler, Stanton, Carlstein, Timmerman, Douglas, Fintak. *ROW 3* — Maerker, Tatle, Wilson, Gross, Kaiser, Busalacchi, Bergstrom. *ROW 4* — Sadler, Small, Ellix, Fehrman, Richter, Hein, Lamm.

11A — Miss Burke — H.R. 219

ROW 1 — Bicknell, Lange, Farr, Thompson, Bartelt, Weiss, Kuckuck. *ROW 2* — Neumann, Muench, Hagen, Cinesi, Wolbrink, Vick, Prinslow. *ROW 3* — Schnarsky, Granberg, Maciejewske, Marten, Weerts, Steckler, Sippy.

11A — Mr. Janto — H.R. Aud. C.

ROW 1 — Hale, Narrin, Sloan, Marcy, Kimball, Lillie. *ROW 2* — Schweers, Higby, Dinsmore, Vogel, Dahl, Bowman, Wheeler. *ROW 3* — Pearson, Pagac, Kane, Jensen, Meskis, Roesing. *ROW 4* — Ziegenhagen, Bude, Wendt, Elder, Pfeil, Bultman, Plumitis.

11A — Miss Bergland — H.R. 217

ROW 1 — Krueger, Christiansen, Perkins, Jackson, Atwood, Beaumont. *ROW 2* — Charles, Walvig, Carnelly, Pappas, Beaumont, Neuser, Stewart. *ROW 3* — Walk, Malen, Goodson, Schwab, Schmidt, Allen. *ROW 4* — Mapp, Gill, Knisely, Nasset.

11A — Mr. Bush — H.R. 227

ROW 1 — Miller, Fay, Coffin, Ochs, Semrau, Haberkorn, Woodman. *ROW 2* — Lamb, Schumacher, Weiss, Thompson, Langsdorf, Johnson, Philbrook. *ROW 3* — Randolph, Matter, Weisflog, Boneske, Vogel, Kroening, Beilfuss. *ROW 4* — Himes, Schneidewind, Nicolet, Coke, Koehler, Hienz, Sharrow.

11A — Miss deJoannis — H.R. 325

ROW 1 — Skidmore, Held, Manegold, Gammell, Nagle, Bormann. *ROW 2* — Sutton, Van Uxem, Dekutowski, Kelly, Cvecko, Hill, Schwartz. *ROW 3* — McLaughlin, Stevens, Norton, Armstrong, Klein, Hartwell, Pearson. *ROW 4* — Roecker, Paust, Lauritson, Gill, Brussat, Weiss, Wright.

11B — Mr. Ehn — H.R. 341

ROW 1 — Sweitzer, Carenen, Pollatz, Mr. Ehn, Lucas, Zahn, Bakula. *ROW 2* — Schreiber, Seaborn, Huegel, Fraser, Kuenzli, Hoffman, Kattner, Price. *ROW 3* — Opall, Mendyk, Crucius, Loew, Robertson, Stephens, Fentz, Jahn. *ROW 4* — Christensen, Gruett, Weare, Howdle, Witzel, Radke, Himes, Krause, Horton.

11B — Miss Andersen — H.R. 337B

ROW 1 — Zimmerman, Rom, Schwengel, Larson, Baumgardt, Kohloff, DeWirth. *ROW 2* — Jorgensen, Houston, Bruhn, Herrmann, Finck, Mathison, Steitz. *ROW 3* — Griffin, Hons, Thessin, Erdmann, Banks, Schmidt. *ROW 4* — McCallum, Henkel, Luttropp, Pieper.

11B — Miss Loye — H.R. 327

ROW 1 — Schuepferling, Zimmerman, Vanselow, Klassy, Kuhfittig, Brabham, Felix. *ROW 2* — Johnson, Gole, Deffner, Mann, Simonson, Raether, Moore. *ROW 3* — Wiens, Houting, Fulwiler, Lombard, Davis, Stiedemann, Krohn, Sanford. *ROW 4* — Matter, Jessen, Constant, Allen, Panter, Holland, Purtell.

Mr. McGarvie — H.R. 347

ROW 1 — Kaisershot, Fahrenberg, Mr. McGarvie, Hohnberger, Rusch. *ROW 2* — Bindley J., Bindley S., Krueger, Knoff, Kock. *ROW 3* — Schneider, Waliser, Hammer, Maklary, Steger.

10A — Miss Larson — H.R. 304

ROW 1 — Supka, Rocis, Blaisdell, Hofmeister, Voss, Davidson. *ROW 2* — Oberlink, Wedemeyer, Kubicek, Gaderlund, Snashall, Brown, Miller. *ROW 3* — Quintenz, Varebrook, Zarwell, Cias, Masuhr, Bennett.

10A — Mrs. Merten — H.R. 337C

ROW 1 — Schrubbe, McCord, Dunning, Steelman, Atwood, Peables. *ROW 2* — Graap, Bruce, Pick, Stoiber, Falkenberg, Bartholomew, Keim. *ROW 3* — Grabau, Milad, Braver, Hall, Johnson, Scheinkoenig. *ROW 4* — Peters, Dyson, Anderson, Westerman.

10A — Miss Crawford — H.R. 213

ROW 1 — Wilson, Pagel, Schaak, Easton, Ingerman, Stageman, Cop. *ROW 2* — Poe, Bolstad, Sheahan, Schmidt, Le Blanc, Netz, Jones. *ROW 3* — Fohey, Billing, Walk, Smith, Johnson, Kranbuehl. *ROW 4* — McDonell, Roberts, Gorman, Waehner, Des Jardin.

10A — Mr. Stark — H.R. 127

ROW 1 — Hummer, Hurley, Sabai, Clock, Bush. *ROW 2* — Bader, Callahan, Walters, Nieth, Gettelman. *ROW 3* — Giese, Koppen, Dawley, Jacob, Himes.

10A — Mr. Avery — H.R. 365B

ROW 1 — Voelker, Sceales, Kubal, Lehn, Danneman, Bohlen. *ROW 2* — Queenan, Smith, Morris, Resh, Yahle. *ROW 3* — Stewart, Capemeyer, Curtis, Helmrich, Leet, Bernau. *ROW 4* — Heine, Knabe, Sell, Hanson.

10A — Miss Forsyth — H.R. 359

ROW 1 — Haagenson, Scott, Farchmin, Foxe, Schmiedlin, Thompson. *ROW 2* — Kress, McIntire, Stranney, Kessler, Auberger, Pierce, Semrau. *ROW 3* — Mitton, Wild, Christopherson, Beay, Johnson, Erdman. *ROW 4* — Grimsrud, Bizjak, Petrie, Mueller, Kulk, Schellin.

Sees me
How are you.
Good Luck,
Kathie
Brehm

10A — Mr. Bedker — H.R. 315

ROW 1 — MacArthur, Klabunde, Olsen, Morey, Schneller, Erler. *ROW 2* — Degner, Smetzer, Zealley, Brehm, Morgan, Just, Stilb. *ROW 3* — Kiel, Bernier, Scheffner, Jenkins, Goetz, Winestein. *ROW 4* — Ogrizovitch, Drath, Haagenson, Spinney, Bott, Kristy, Meiz.

Judy,
To a real swell kid
from a better one.
Have a wonderful
summer. Loads of
luck in the future
Joanne
Sommer

10A — Mr. Drost — H.R. 329

ROW 1 — Barnum, Mayhew, Ferber, Klippel, Pfersch, Schramm. *ROW 2* — Kallas, Fahrenberg, Stingl, Palmer, Dreger, Brown, Sommer. *ROW 3* — Bournique, Schmidt, Peterman, Wedereit, Whitaker, Hagon. *ROW 4* — Krisan, Melzer, Dryburgh, Pearson, Haasch.

10A — Mrs. Gibson — H.R. 401

ROW 1 — Findley, Regan, Gertz, Connel, Merz, Seaman. *ROW 2* — Tate, Bartelt, Lamont, Becker, Hamilton, Truebenbach. *ROW 3* — Wilmuth, Poling, Mott, Haberkorn, Ferguson, Hardtke. *ROW 4* — Terwilliger, Schoenke, Lekan, Bufton.

10A — Mr. Crowell — H.R. 223

ROW 1 — Wistl, Ogrizovich, Gill, Engman, Janiscek, Patterson. *ROW 2* — Wood, Bosard, Shirer, Leicht, Kempf. *ROW 3* — Ruenzel, Cruden, Amundson, Stanaway, Dolun, Jones. *ROW 4* — Walber, Gleason, Neilson, Krause, Grossberg, Houston, Paris.

Judy, the brain of Biology. It was fun being in class with you Donna

10A — Mrs. Muehl — H.R. 365

ROW 1 — Gibbs, Blum, Wilson, Carey, Obermayer, Janke. *ROW 2* — Deming, Stacy, Sampo, Dwyer, Maniaci, Nettesheim. *ROW 3* — Fintak, Berg, Shaw, Kowske, Page. *ROW 4* — Raiter, Walk, McCombe, Hipke, Volkman, Skillicorn.

10A — Mr. Arnold — H.R. Aud. B

ROW 1 — Mobeck, Bennet, Behnke, Vandeplosh, Scott. *ROW 2* — Cordie, Psiropolus, Kowalski, Halverson, Richards, Lyall. *ROW 3* — Haviland, Thompson, Torgerson, Shaske, Forsyth. *ROW 4* — Luck, Clark.

10A — Miss Roth — H.R. 306

ROW 1 — Kirkpatrick, Stanaway, Brandenburg, Johnson, Balgo, Simpson. *ROW 2* — Yost, Pavasil, Schneider, Lideritz, Hillis, Davis, Olson. *ROW 3* — Goard, Wasicek, Weitkunat, Haag, Nowicki, Medway. *ROW 4* — Kraut, Bonewitz, Kasdorf, Smith, Sasada, Parise, Harrington.

10A — Miss Kritz — H.R. 336

ROW 1 — Hanlon, Steickert, Wilson, Ridley, Krause, Vandenberg. *ROW 2* — Bickel, Hanson, Dammann, Foley, Beilfuss, Ray, Morgan. *ROW 3* — Wrangell, Kleser, Lybek, Vick, Haubner, Lund, Hebert. *ROW 4* — Schwartzburg, Andersen, Frankfurth, Marshall, Nelson, Traskell, Price.

10A — Mr. Hawley — H.R. 337D

ROW 1 — Forest, Vick, McAndrews, Volk, Slater, Bizjack, Rutledge. *ROW 2* — Sielaff, Morris, Hannon, Bernhardt, Donaher, Hoffman, Krens. *ROW 3* — Franklin, Niemeth, Mauch, Stein, Apel, Heindl. *ROW 4* — Klippl, Pump, Kirar, Crettendon, Seifert, Umgellter.

10A — Miss Spears — H.R. 337E

ROW 1 — Thompson, Pfeiffer, Piehl, Fish, Knutsen, Kensian. *ROW 2* — Atwood, Chamberlain, Stockhausen, Farber, Bartz, Gruenwald, Schulz. *ROW 3* — Krueger, Johnson, Sanderson, Hamlet, Sullivan, Williams. *ROW 4* — Berger, Kreklow, Buechl, Miller, Eckstrom, Graham.

10A — Mr. Borgh — H.R. 360

ROW 1 — Bechstein, Bailey, Thornquist, Ferry, Coffin, Hahn. *ROW 2* — Carlson, Kilvinger, Merwin, Kuss, Poyser, De Voss, Scribbner. *ROW 3* — Lee, Kurth, Haas, Winter, Schowatter, Farr. *ROW 4* — Hanson, Montgomery, Schneider, Placeway, Swanson, Hillie, Branham.

10A — Miss Hoffman — H.R. 208

ROW 1 — Kulk, Hingtz, Wenzloff, Martin, Burton, Wakeman, Nelson. *ROW 2* — Pfeiffer, Ross, Seibel, Specht, Blavat, Graygan, Dietrich. *ROW 3* — Matzek, Sharp, Hildebrandt, Rauch, Zimmer, Baumann, Gieschen. *ROW 4* — Davey, Koepke, Moore, Huth, Goffin, Templeton, Voigt.

10A — Mr. Knauff — H.R. 129

ROW 1 — Hahn, Headlee, Becker, Lichtsinn, Shafer, Reis. *ROW 2* — Miller, Vajda, Cooper, Arnold, Fleming, Beck, Porter. *ROW 3* — Kihm, Thielke, Bullock, Leonard, Cina, Hart. *ROW 4* — Lendved, Witte, Hayes, Fischer, Smith.

AUTOGRAPHS

Dear Judy,
It's been fun being in geometry and especially M. D. with you. Lotsa' luck and fun to a real nice girl! Hope to see you this summer.
Karen Holgerson

To a fellow "mac"-er,
Well we made it through a whole semester and four. Congratulations! We'll have to float out into the middle of the lake and celebrate. Lotsa Luck,
Joann

in disguise

Judy -
To bad you're smart - you make me look dumb. Stay loose - like me.
Sandy

Hi Judy
Good luck in everything you do see you next year
Barbara Beck

Hi Judy,
Loads of luck in the future - and don't work too hard!
Penny Martin

Judy,
To a real swell kid who I've known a mighty long time and with all these years we're still friends. Best of luck in the future and stay sweet.
Janet Lippo '12 "55"

To the ugly tennis player!
I guess I'll just have to practice up so I can real wax you! (That will never happen) Be good this summer and stay as sweet as you are
Barb Dammann

Judy -
Gym class certainly will never be forgotten and Elvira's Ed. class either. Good luck to you always and be a good kid this summer.
Kathy Volk

AUTOGRAPHS

Judy,
Too bad that some of the people we had in second semester Spanish weren't there all year. You know who I mean. Have fun this summer & take it easy playing tennis.
Ros Vistle

If you don't find this after I'm done, you'll know why.
Pete Hamlet
P.S. Where's my geometry book!

Judy —
Ackamp squad leader and a champ squad (flakes)
Well, we may not be champs but we had the most fun
Pat Bailey

Judy,
It's been fun having you in gym class this year. Have fun this summer and I'll see you next year.
Mary Thompson

Judy,
Aren't you glad driver's ed is over. Best of luck to the future "61" Valedictorian
Best of luck,
Cathy Behnke

Penny Voss
P.S. My English buddy, we'll have to get together Mon. aft.
Glad I've known you this year & I hope I'll see lots of you next year.
Best luck, & stuff.
Penny Voss
'59

Good luck next year, Judy (as if you'll need it)!
Jim Mott

It was an Honor . . .

and privilege to provide

THE CARDINAL PENNANT

with fine photography . . .

the Platz Studios

Phillip H. Gutenkunst, Pres.

. . . four locations . . . GLenview 3-1800

. . . and it will be an honor and privilege to create PLATZ Studios photographs for all Wauwatosa men and women as they go through life . . .

Dear Judy,

Hi - since I'll be seeing you all summer - (you lucky girl) I won't say much. I just wanted to mess it up.

ANN

To Judy, a kid who made me feel like a dunce every time we compared grades. Anyway it was fun. Best of luck.

Sharon Johnson "59"

Judi,

Good luck this summer. I'm dying to see you next year in modern dance so I can watch you [illegible] [illegible] Bla! Bla! Bla!

"Keep cool"

Daze Rosemary Judith an [illegible].

Judy,

Lots of Luck to a wonderful girl and a fellow ~~modern~~ modern dancer. Have fun this summer. I hope we are in the same dance class next year.

Cris Gobbins

Judy,

Well we're through with the year! Next year will [illegible] fun. Have a [illegible] summer and call me [illegible] [illegible] See you [illegible] [illegible] next fall. [illegible] [illegible]

Bobbie Christopherson

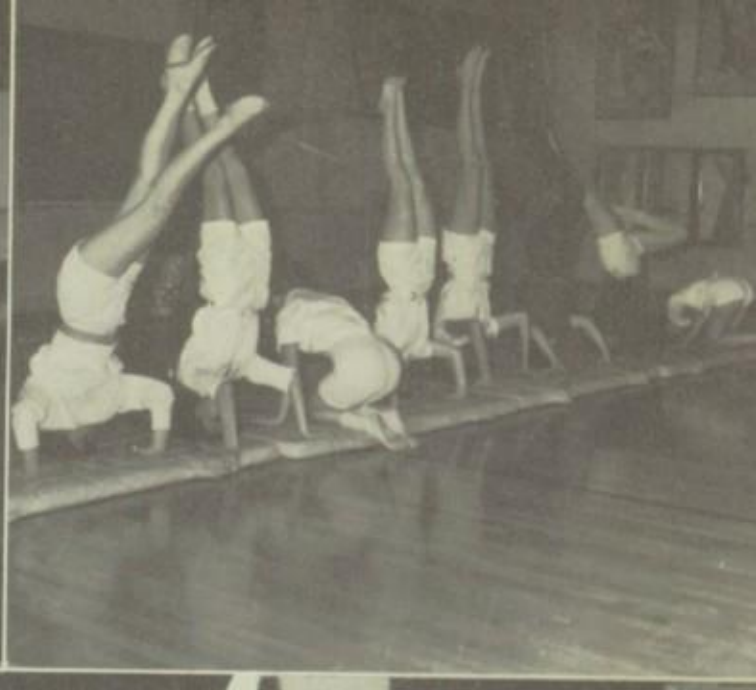

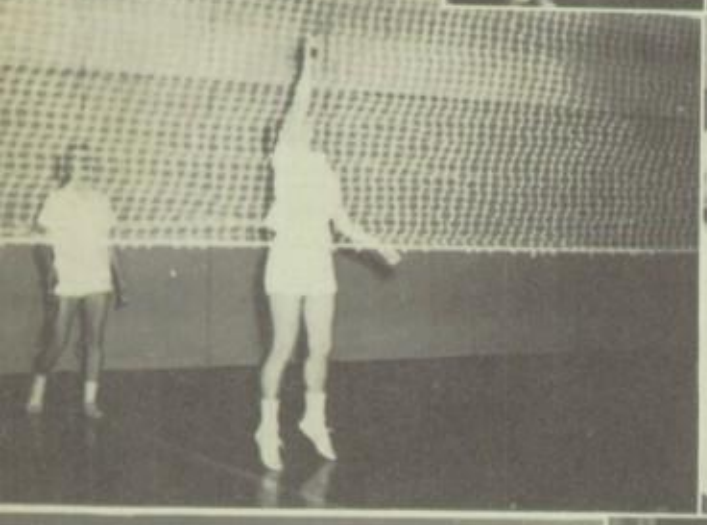

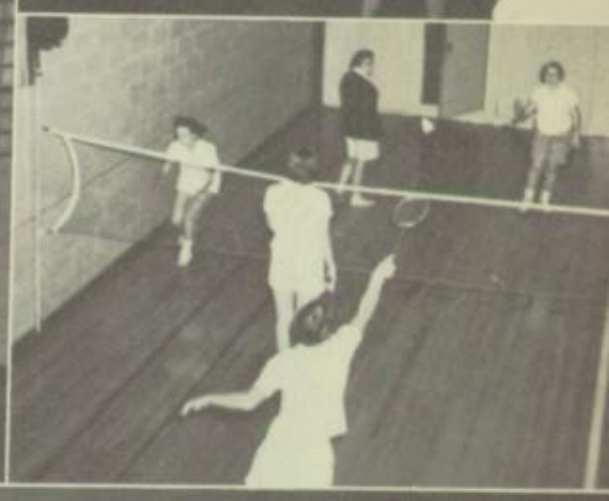

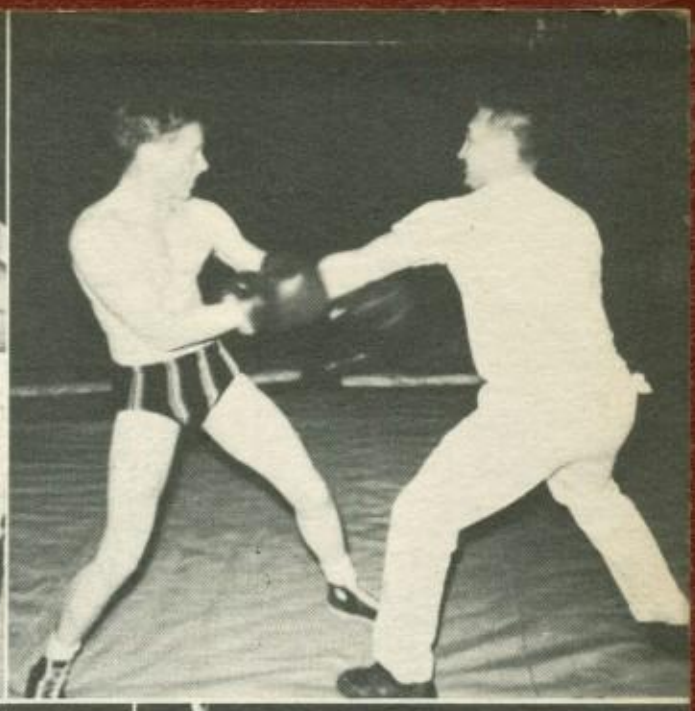

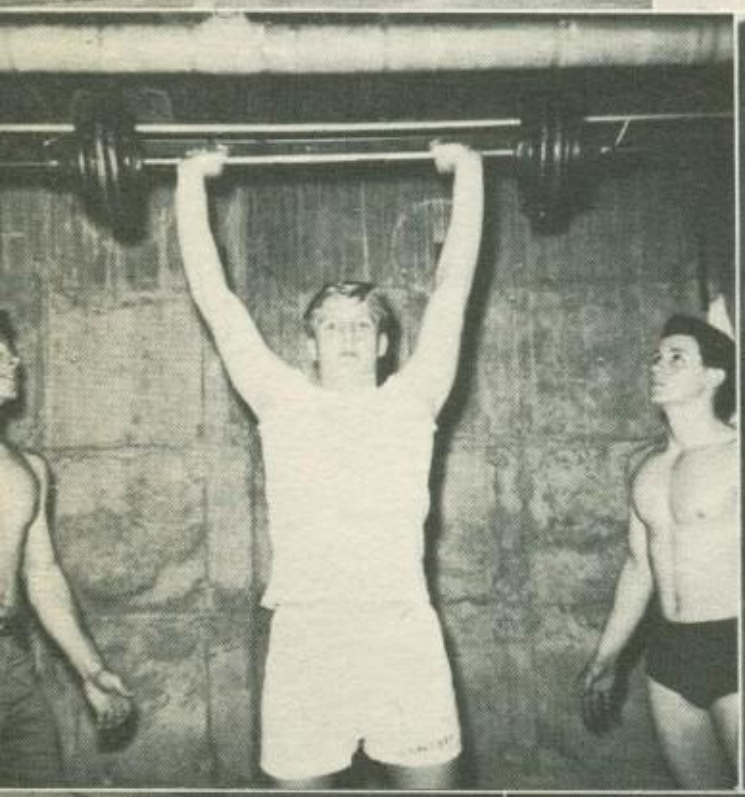

BRODD
OUIS